WEATHER FORECAST

Victoria and Vicinity—Fresh southwest winds, partly cloudy and cooler.

Vancouver and Vicinity—Fresh southwest to west winds, partly cloudy and cooler; probably a few scattered showers.

The Daily Colonist.

(ESTABLISHED 1858)

COLONIST TELEPHONES

Advertising	Empire 4114
Business Office	Empire 4114
Circulation	Garden 1812
Job Printing	Garden 5241
Editorial Rooms	Empire 4111
Social Editor	Empire 3311

NO. 241—EIGHTIETH YEAR | VICTORIA, BRITISH COLUMBIA, SATURDAY, SEPTEMBER 24, 1938 | SIXTEEN PAGES

B.C. CONSERVATIVES ADOPT RESOLUTIONS ON PARTY'S POLICY

Kamloops Convention Stands Pledged to Independent Highway Commission, Attacks Financial Transactions and Promises Defence of Empire Trade Preferences

By SANDHAM GRAVES
Colonist Staff Correspondent

KAMLOOPS, Sept. 23.—After a slashing attack on the general highway policy of the province and the present method of awarding contracts, provincial Conservatives came out unanimously tonight for "an independent highway commission, responsible only to the Legislature."

Presented by General J. A. Clark, the following resolution carried: "Whereas, there exists in British Columbia a condition under which political agents and supporters of the Government profit by and in large measure control public expenditures of highway construction, public works, the purchase of supplies of every nature and in general all Government financial transactions; and control also concessions for the development and exploitation of natural resources; this condition being responsible for much waste and loss and creating much of the difficulty in public finance and responsible also for setting a form of super-Government inimical to the public welfare;

FOUR-PART PLEDGE

"Be it resolved; the Conservative party pledges itself to clean up this condition and eliminate these practices, by whatever means are found practicable, including:

"1. Creation of an independent highway commission, responsible only to Legislature, to be entrusted with the planning, management, maintenance and extension of our highways;

"2. In general, adoption of the methods of open, advertised public tender for all public works, and for all concessions for the development of natural resources;

"3. Creation of a purchasing de-

Continued on Page 6, Column 3

RESOLUTIONS ARE PLANNED

Revision of General Policy Being Considered at Kamloops Convention

KAMLOOPS, Sept. 23 (CP).—A revised general policy for the British Columbia Conservative Party, drafted by younger members throughout British Columbia as a means of strengthening the party, was being considered tonight by the resolutions committee at the Conservative Convention here.

Major points of the programme, which a committee source said would "probably be revised and amended before submission to the convention tomorrow," were:

FEDERAL AUTHORITY

Attempts to reach mutual agreement with other provinces toward amendment of the British North America Act to strengthen the powers of the Dominion Government and adjust taxing powers to enable the Dominion Government to deal effectively with unemployment relief and social services.

Development of natural resources with conservation, elimination of waste and stimulation of tourist trade predominant considerations.

Encouragement of settlement of suitable immigrants on farm lands of the province—these settlers to be adequately financed and supervised.

TAXATION ADJUSTMENT

Adjustment of taxation and legislation to encourage present industries, lessen the land taxation burden and adjust municipal responsibilities with regard to income.

Stringent supervision over expenditure of public money.

Opposition to further immigration of Orientals and control of the existing Oriental problem in British Columbia.

Strict observance of the principles of responsible government, including preservation of the right of recourse to the courts, and charging ministers of the Crown with responsibility of actions of governmental or semi-governmental authority.

COURT TOLD OF STRANGE RITES

Principals in Quebec Murder Case Studied Book Of "Spells"

ST. JOSEPH DE BEAUCE, Que., Sept. 23 (CP).—Pseudo-witchcraft rites of superstitious backwoods folk, with the strange incantations accompanying them, were spread today across the court record at the murder trial of Mrs. Achille Grondin for her first husband's poison death.

While the farm wife listened impassively, excerpts from a book of "spells"—"Le Veritable Petit Albert"—were read to the court amid laughter from the crowded benches. Allegedly jotted down in Mrs. Grondin's handwriting, they told of how to "offset evil wished on you by another person," to stop a horse and wagon by absentee control and do other works of magic.

CHARGED WITH MURDER

Into the evidence, too, was read the testimony of a young laborer that Grondin, whom the accused woman married two months after the death of her first husband, Willemond Brochu, had ordered a copy of "Le Veritable Petit Albert" sent to him in Ste. Methode Village, where Brochu died in August of last year. Grondin is charged jointly with murder, but is not yet on trial.

The notes from the book were read by Provincial Detective Montcalm Galibois after Crown Counsel Noel Dorion said he would attempt to show "spell-casting" had preceded the alleged poisoning, in order to indicate "the state of mind of Mrs. Grondin toward her first husband during the few weeks before his death."

Noted Physician Dies in Montreal

MONTREAL, Sept. 23 (CP). — Sir Andrew Macphail, who enriched the life of Canada at many points with his writings and professional skill as a leading pathologist, died in hospital here today. He was seventy-three.

The noted physician and author had been in hospital here a month after illness overtook him at his Summer home in Prince Edward Island.

PAGE DIRECTORY

Comics	Page 13
Editorials	Page 4
Financial	Page 5
"Handful of Stars"	Page 6
Jane Dixon	Page 13
Radio Programmes	Page 6
Shipping and Travel	Page 3
Social Notes	Page 8
Sport	Page 10
Theatres	Page 11
Women's Clubs	Page 7

Keeps Cool Amid Turmoil

Dr. Edouard Benes, President of Czechoslovakia, is pictured calmly pruning the trees on his estate at Hradcany Hill, Prague, while the heads of the German nation are considering ways and means of pruning away part of his country.

Hurricane's Toll Mounts Steadily; Floods Receding

Property Damage in New England May Reach $500,000,000—Many Communities Remain Cut Off From Communication—Thousands Of Families in Acute Distress After Storm

NEW YORK, Sept. 23 (AP).—The long and growing list of the hurricane dead in the northeastern states climbed steadily toward 500 tonight, but the rivers receded and it appeared the earlier menace of flood had been abated. Damage was in the hundreds of millions.

Direct damage remained impossible of real estimate, but an arbitrary figure of half a billion dollars, based in part on the official estimate of Governor Quinn that little Rhode Island alone had lost $100,000,000 in property values, appeared conservative. No other State official even attempted a guess in dollars and cents.

THOUSANDS IN DISTRESS

The American Red Cross announced that 12,000 New England and New York State families were in acute distress. Many of these were homeless; others were living under the rawest of emergency conditions.

Continued on Page 2, Column 5

NOVEL TYPE OF MONSTER SEEN

Newest Discovery Large as Whale With Forequarters Of Elephant

SEATTLE, Sept. 23 (AP). — The fabled sea serpent of Loch Ness, Cadborosaurus of British Columbia waters and Ogopogo of Lake Okanagan, B.C., had a rival today in a sea monster reported threshing about in the North Pacific.

Capt. Herman Klein, of the steamer Aleutian; Second Officer Gunnar Olsborg and an unnamed quartermaster, all on watch at the same time, turned in a formal report to the Alaska Steamship Company, telling of the discovery.

They said it was as large as a whale, with the head and shoulders of an elephant, and a tail like a ship's rudder, set perpendicularly.

Their statement follows:

"On board Ss. Aleutian sighted off Cape of Straits Light, Federick Sound, 5 p.m., September 19, by watch officers, a species of mammal never before seen by officers of this vessel. It had the same type of color of skin as a whale, but the back and head had the appearance of an elephant. What was seen is not to be confused with a sea serpent, as the body was altogether too large. The veracity of the ship's officers is not to be questioned, as their sea experience ranges from thirteen to fifty-one years."

PRAY FOR PEACE

ROME, Sept. 23 (AP).—Thousands of Roman Catholics prayed for peace today in an hour of adoration, observed by all Rome churches two days in advance of the time set for Sunday at the request of Pope Pius.

Passengers Safe From Train Crash

ADAMS, N.Y., Sept. 23 (AP).—The two-man locomotive crew of a Massena-Syracuse train died tonight when the train ploughed through an open switch and plunged down a twenty-five-foot embankment two miles south of here. Eighteen passengers escaped injury.

U. S. Grant, conductor, said the switch at a siding on the St. Lawrence division of the New York Central had been "tampered with."

BIG MARKET IN SOUTH AFRICA

Trade Commissioner Says Union Could Take More Canadian Products

VANCOUVER, Sept. 23 (CP). — A market valued at more than $15,000,000 a year, in addition to trade already established, is available in South Africa for aggressive Canadian salesmen, J. L. Mutter, Canadian Trade Commissioner to South Africa, said in addressing the Vancouver Board of Trade today.

Value of Canada's exports to South Africa last year established an all-time record of $17,100,000 and represented 250 different commodities, he said.

"Of those 250 Canadian commodities, ten were responsible for 80 per cent of Canada's total trade, and of those ten British Columbia supplied three: Lumber, canned salmon and fresh apples, valued at nearly $2,000,000," the trade commissioner said.

BRITISH COLUMBIA SALES

He said British Columbia sold more than $1,250,000 worth of lumber to South Africa last year, more than $500,000 worth of canned salmon and nearly $100,000 worth of fresh apples.

"In the nine years I have spent in the Union (of South Africa) I have witnessed a great change in the nature of Canadian exports," Mutter said. "At one time our business with the Union was confined largely to manufactured goods."

Says Japan Forces Drugs Upon Chinese

GENEVA, Sept. 23 (CP).—Paul Martin, Canadian delegate, today told the League of Nations commission on the traffic in opium that Japan alone was responsible for the "systematic poisoning" of the Chinese people with drugs.

He asked a resolution be presented to the Assembly flatly accusing the Japanese Army of responsibility for the spread of the use of drugs in China.

Henlein's Free Corps Proves Ineffective In Border Campaign

Unexpected Resistance From Czechoslovak Armed Troops Forces German Army to Prepare for Worst While Keeping Out of Trouble

BERLIN, Sept. 23 (AP).—The Free Corps which Konrad Henlein organized to help put Sudetenland under the German Swastika tonight appeared to be unworkable and Reichsfuehrer Hitler's army was preparing for the worst.

So long, however, as the negotiations between Hitler and Prime Minister Chamberlain offer hope for peaceful annexation by Germany of Czechoslovakia's Sudetenland, the Fuehrer seemed determined to keep his army and air force out of the affair.

The use and effectiveness of Henlein's Free Corps, said to number 40,000 men, seems to have been predicated on an assumption only ordinary Czechoslovak frontier guards and local police would be encountered in their efforts to "liberate" the Sudeten Germans.

FORCED TO WITHDRAW

Against General Syrovy's heavily and well-equipped regulars, Henlein's Free Corps would have invited suicide if it had seriously attempted to fight back at the Czechoslovaks' bristling show of power.

Continued on Page 4, Column 5

Military Planes Drown Voices at Meeting of League

GENEVA, Sept. 23 (AP).—The roar of Swiss military planes, patroling the frontier near the Palace of Nations today, forced delegates of the League of Nations disarmament committee to raise their voices to be heard. The Swiss Army squadron shuttled back and forth, frequently passing almost directly over the building. Army officers said the planes were part of a "precautionary" patrol established along all Swiss frontiers.

PARIS READY FOR ACTION

Germany Warned by France Against Invasion of Czechoslovakia

PARIS, Sept. 23 (AP).—France suddenly stiffened her stand against Germany tonight and stepped up preparations for war to meet a turn for the worse in the Czechoslovak crisis.

The Government delivered a blunt warning that a Nazi invasion of Czechoslovakia now would mean war and it backed this up by putting troops on all France's frontiers in a "state of alert"—an order of alarm to prepare for action.

France's ally, Soviet Russia, played an important role in the sudden shift, rallying to her support on two fronts.

RUSSIA WARNS POLAND

In Moscow Poland was warned against invading Czechoslovakia, and in Geneva Foreign Commissar Maxim Litvinoff declared Soviet Russia still was ready to fight for the Prague Government if France aided Czechoslovakia.

In a broad statement of France's new position to a delegation of his radical Socialist party supporters, Premier Edouard Daladier, one of these supporters said, laid down the following firm three-point stand:

1. If Germany invades Czechoslovakia proper, France will mobilize and go to Prague's aid under the French-Czechoslovak treaty, which calls for mutual assistance in case of unprovoked aggression.

INVASION OF SUDETENLAND

2. If a Nazi invasion extends only to the Sudeten German fringe of Czechoslovakia—which Prague has agreed to cede to Germany and which France holds should be turned over by diplomatic negotiation—Daladier will consult his own Cabinet and the British Government on measures to be taken.

3. France could mobilize immediately without calling Parliament into extraordinary session.

Daladier was reported in diplomatic quarters to have communicated this stand directly to Germany in an interview with the German military attache, declaring also that France would keep pace with Nazi military preparation.

The explanation advanced in

Continued on Page 2, Column 5

AREA IS HELD BY VOLUNTEERS

Reoccupying Czechoslovak Troops Stop Short of Sudeten Barricades

EGER, Czechoslovakia, Sept. 23 (AP).—Armed Sudeten German volunteers still held the Asch area tonight as Czechoslovak troops, reoccupying the territory they abandoned Wednesday, stopped short of their barricades.

A strip fifteen miles deep and five miles wide, reaching from Haslau to the German border, was in the hands of the Sudetens.

The day's fears of conflict between the youthful, untrained Sudetens, determined to defend Asch and the adjacent area, and the Czechoslovak military forces were less tonight however, and the unusual situation seemed likely to end without bloodshed.

TROUBLE AVERTED

Only withdrawal of the soldiers, reoccupying Sudetenland presumably on the orders of the new Government at Prague, averted serious trouble as the two forces came face to face this morning between Haslau and Franzenbad, the latter a resort town and famous spa on the main Eger-Asch highway.

Several thousand Sudetens were still behind the barricades this evening. They were taking no chances of losing Asch, home town of their leader, Konrad Henlein.

Fresh recruits in trucks and private automobiles rolled up to the barricades from Asch to relieve tired boys, who this morning thought they had been chosen to fight the Czechoslovak soldiers.

Meanwhile, the bulk of the advancing Czechoslovak army detachments had withdrawn one mile to the east, off the main highway to Tirschnitz, but left strong road patrols behind at Franzenbad.

CHAMBERLAIN COMMUNICATING GERMAN PROPOSALS TO PRAGUE

Note From Hitler Outlining Final Position in Sudetenland Problem Ends Conferences of Fuehrer and British Premier—"Cannot Say It Is Hopeless," Chamberlain's Word

Say Farewell at Midnight After an All-Day Stalemate

LONDON, Sept. 24 (AP).—London, extremely worried during the night, heard with relief early today Prime Minister Chamberlain's statement at Godesberg, "I cannot say it is hopeless."

Speculation immediately turned to contents of the new German communications Mr. Chamberlain announced at Godesberg he was transmitting to Czechoslovakia's new government.

All day Friday official quarters feared Chancellor Hitler would prove adamant in face of the Anglo-French plan for peace, which is believed to call for return of the predominantly Germanic parts of Sudetenland without show of force.

—Now all hoped Hitler's latest proposal would prove acceptable to General Syrovy's Prague Administration.

TERRIFYING HOURS

For a few terrifying hours Europe was regarded as at the edge of war as the peace talks at Godesberg wavered before ending in "final" German demands on Czechoslovakia.

It was noted here Mr. Chamberlain left the Godesberg conference, which yesterday had been threatened with deadlock, bearing Germany's final word to the Prague Government. There was no mention from Godesberg of British support for these demands.

Some London observers believed Hitler was demanding immediate demobilization of the Czechoslovak army and occupation of Sudetenland by either Sudeten or German troops.

Prague's attitude toward these demands, it was believed here, would depend greatly on what assurances Germany gives that demobilization of the Czechoslovak army would not be followed by a lightning Nazi invasion.

It was also doubted here that the new Czechoslovak military regime

Continued on Page 4, Column 4

Czech Military Head Becomes Premier

INSPECTOR GENERAL JAN SYROVY
Of the Czechoslovak Army, who succeeded Milan Hodza yesterday as Premier of Czechoslovakia.

CZECH ARMY MOBILIZING

Republic Expects to Have 1,500,000 Men Under Arms in Few Hours

PRAGUE, Sept. 23 (AP).—President Edouard Benes tonight ordered general mobilization of the Czechoslovak army, first line reserves and part of the second line reserves, amid rising fear Nazi Germany intended to invade Czechoslovakia.

Within six hours after the decree was broadcast at 10:26 p.m. (1:26 p.m., P.S.T.), the mobilization was expected to bring the republic's men under arms to an estimated 1,500,000.

Men and officers already on active duty were estimated at 650,000 reserves, gradually called to the colors during the past weeks of tension, were said to have swollen Czechoslovakia's normal standing army of 180,000 to that figure.

SPECIAL CABINET METTING

The Government's mobilization decision was made at a special Cabinet meeting presided over by President Edouard Benes in Hradchin Castle late today.

All officers, non-commissioned officers and men of the army's first reserves between the ages of twenty-two and forty, were told to report for duty within six hours.

The new Premier, General Jan

Continued on Page 2, Column 3

TAKE HOSTAGES AT THE BORDER

German Free Corps Arrests 600 Czechs, According To Berlin Report

BERLIN, Sept. 24 (AP).—DNB (official German news agency) said today the Sudeten German Free Corps Army arrested 600 Czechs as hostages at the frontier, threatening to shoot them if Sudeten towns were shelled.

The nation, in the absence of fully official information, wavered between fears of war because of the breakdown of the Hitler-Chamberlain talks on Czechoslovakia, and the hope that from them had come an Anglo-German agreement.

The army prepared for the worst, because the Free Corps organized by Konrad Henlein appeared not to have worked as was expected here.

DNB said the Free Corps troopers arrested the Czechs when they learned of the return of Czech troops to Rumburg, Warnsdorff and other places along the Silesian border.

Czech artillery, said DNB, had trained cannons on these towns. The Sudetens warned the hostages would be shot if the towns were shelled.

The number of refugees who had reached Germany from Sudeten towns increased to 127,800 last night. The increase chiefly was due to the Czech reoccupation of the territory.

BLAST CAUSED BY DUMPING HOT METAL

SYDNEY, N.S., Sept. 23 (CP). — A blast felt in colliery towns between New Waterford and Florence, about thirty miles apart, was caused last night when molten metal, mixed with slag was dumped into the cool waters of Sydney Harbor at a steel plant.

Menace to Navigation Is Shelled

SEATTLE, Sept. 23 (AP). — The three-inch guns of the coast guard cutter Cyane roared unavailingly late today in an effort to sink a derelict barge which capsized last night between Cape Spencer and Cape Fairweather off the Southeastern Alaska coast.

The barge Lawrence of the Puget Sound Bridge & Dredging Company, in tow of the tug Macray, capsized during heavy swells. When the cutter Cyane, en route from Unalaska to Ketchikan, arrived, the barge was floating with its bottom barely awash, radio messages reported.

The Cyane's officers ordered it fired upon, but buoyancy of the wood kept it afloat.

SALVAGED BY NEW PROPOSAL

Neville Chamberlain Making Bid of Bids to Keep Europe at Peace

GODESBERG, Germany, Sept. 24 (AP).—Prime Minister Chamberlain salvaged the epochal "peace or war" conference with Chancellor Hitler today with a promise to forward new proposals to Czechoslovakia, menaced and mobilized.

He returns by airplane to London this morning.

From that nerve centre of Europe's fears and hopes, he will urge the Czechoslovaks, it was believed, to agree to these things, his bid of bids to keep Europe's mammoth armies from being unleashed:

FINAL PROPOSAL

1. Cancellation of their general mobilization order.

2. To permit German troops or the Sudeten Free Corps to enter the border land which already had been sacrificed to the Reich by Czechoslovakia under the Anglo-French plan.

The two-point programme was Hitler's "final" proposal.

Reliable information indicated this undertaking of Mr. Chamberlain's was all that saved the two days of amazing Rhine-side negotiations, which ended at 1:39 a.m. (4:39 p.m., P.S.T., Friday) from utter collapse.

This threatened breakdown was evident Thursday night, when Mr. Chamberlain, after the first three hours with Hitler, pleaded alone for "order" in the Sudeten Land.

Continued on Page 4, Column 5

LATE NEWS BULLETINS

U.S. PREPARES TO HANDLE INTERNATIONAL FUNDS

WASHINGTON, Sept. 23 (AP). — The United States Treasury hastened its preparations tonight for handling international financial problems incident to any European war. To keep its cash balance at almost unprecedented levels, which would be handy in case a war demoralized money markets temporarily, the Treasury has begun converting some of its gold into cash deposits.

POLICE CONTINUE SEARCH FOR LOST CHILD

EDMONTON, Sept. 23 (CP). — Search for three-year-old Joan Holloway was carried on by police tonight while an eighteen-year-old girl, said to be a mental defective, was in custody after allegedly confessing she threw Joan into the Saskatchewan River. Dragging operations in the Saskatchewan River at the spot where the girl said she had thrown Joan into the stream, failed to locate the body, and police inquiries were continued in other channels in the hope of finding her.

SPOKANE MAN DIES AFTER AUTOMOBILE CRASH

SPOKANE, Sept. 23 (AP).—Cyrus Fernwald, forty-eight, died tonight from a fractured skull and internal injuries suffered in a six-car automobile crash here, Thursday. Donald Prauss, twenty, of Spokane, was held on a reckless driving charge after the crash, in which Police Sergeant Lee Markwood said Prauss drove into five other parked automobiles. Fernwald was sitting in one of the parked cars.

FIND BODY IN BOX AFLOAT ON LAKE

SASKATOON, Sept. 23 (CP).—An unidentified body found in a box floating on Waterhen Lake, 225 miles north of Saskatoon, was being investigated tonight by Royal Canadian Mounted Police. Discovery of the body was made Thursday by an Indian, who wanted to use the box he noticed floating on the lake. Suspicion that the man may have been slain was aroused when the Indian told police the box had apparently been weighted down with earth to prevent it from floating.

CABINET REVIEWS EUROPEAN CRISIS

Prime Minister Mackenzie King Presides for First Time in Month—Health Improving

OTTAWA, Sept. 23 (CP).—Prime Minister Mackenzie King presided at his first Cabinet meeting in a month today in the face of growing uncertainty over the European situation.

At the close of the meeting he authorized a statement that "the Cabinet discussed the European situation in the light of communications received."

It was the second meeting of the ministers this week.

For the past month Mr. King has been suffering from sciatica and, although improved, he is not yet completely restored to his usual health.

No announcements were forthcoming as to any decisions.

Tells Conservatives Of Opportunities to Become Vital Force

Capt. MacGregor Macintosh Delivers Stirring Address at Kamloops Convention—Many Victorians Appointed to Important Committees

By BANDHAM GRAVES
Colonist Staff Correspondent

KAMLOOPS, Sept. 23.—Keynoting the Conservative Convention by an opening address in which he appealed for confidence in the future of British Columbia, and declared its opportunities unspoiled despite mismanagement, Capt. MacGregor F. Macintosh, Conservative member for The Islands, was given a fine reception at the afternoon sitting.

He warned against the dangers of "group government," which Sir Richard McBride had eradicated in 1903, towards which, he said, there was a patent and growing tendency today. He said, in part:

"What is the situation today? We find three parties in the field and the present Provincial Government in power by a minority vote, a situation very similar to that of 1900. The third party is present only because of the lack of leadership and lack of decisiveness of the two major parties. The people are bemused and do not know to whom to give their faith, their support. Surely here is again the occasion for the Conservatives to supply that force, that leadership, in honest and sane government, that is so sadly lacking.

CAN PROVIDE OPPORTUNITY

"Conditions today are chaotic, but out of chaos can come order. We have problems before us; let us face them. There is the problem of security for those getting on in life; the filling in of the framework of our governmental and social structure; and the problem of opportunity for our young people; and all of these problems are interlocked. By a sane administration of our resources it lies within the power of Government in this province to provide opportunity, equal to, if not greater than anything we have ever known in the past. The resources are there and, in addition, there is technological advance permitting us to make a better and a more intelligent use of them."

Captain Macintosh sugested a six-point programme by means of which a new approach could be made to the problems of the day. This included selected British immigration, less governmental interference with business and more encouragement for industry and investing capital; conservation of forest and other assets by elimination of waste; intelligent mining administration; direction of public revenues into productive channels, apart for patronage and superfluities; and by restoration of business and public confidence through level-headed administration of provincial affairs.

SCORES ADMINISTRATION

In his presidential report, John H. Morgan, convention chairman, called for unity and broad tolerance generally; harmony within Conservative ranks and undeviating support of the new provincial leader, when selected. He scored the Provincial Administration at Victoria as the "most autocratic in the history of hte Province," and declared that control of public moneys had been taken out of the hands of the Legislature, knowledge of public business denied the public, their rights in the courts abridged; and criticism of these acts discountenanced by all possible means.

At its opening sitting, the convention was formally welcomed by Mayor Charles E. Scanlon, struck its standing committees and recessed pending examination of credentials of nearly 400 delegations.

Excitement in the leadership issue grew to fever pitch with the influx of Lower Mainland delegations, heavily pledged to the support of R. L. Maitland, K.C., M.P.P., and matching a similar number of supporters of Herbert Anscomb, M.P.P., first on the scene here.

ARE NOT ASPIRANTS

One by one today, T. A. Love, Grand Forks, J. W. Berry, Delta; T. G. Norris, K.C., Kelowna, and Captain MacGregor F. M. Macintosh, M.P.P., The Islands, all of whom had been mentioned as possible aspirants for the leadership, denied that they had any such intentions. The issue remained Anscomb versus Maitland, with the first conclusive test to come by balloting towards the close of the convention tomorrow.

Mayor Scanlon was cheered in his official welcome when he gave the Kamloops receipt for a contented and prosperous city. "We keep our expenditure within our revenues, pay our just obligations; maintain essential services in a high state of efficiency, and work in a spirit of compromise and co-operation."

Women delegates were entertained in drives to Paul Lake by Kamloops women's organization during the afternoon.

COMMITTEES NAMED

Victorians placed well up on standing committees, reported by Hon. Grote Sterling, M.P., Senator G. H. Barnard, H. J. Barber, M.P., W. K. Esling, M.P., and Howard Green, M.P., acting as the committee on committees. The various panels, with their conveners, were adopted as follows:

Constitution, George Cassidy; credentials, H. J. Barber, M.P.; convention costs, R. A. Wootton; general resolutions, C. G. Beeston; municipal and educational, Dr. J. D. Hunter, M.P.P.; highways and public works, General J. A. Clark; mining, Dr. R. W. Allward; forests, B. McIntyre; Dominion-Provincial relations, E. V. Finland, M.P.P.; finance and taxation, Hugh Allan; labor, Dr. Elmo Marshall. Mrs. S. R. Bowden, R. D. Harvey, F. G. Mulliner, Gordon Cameron, W. H. M. Haldane were also on main committees as members, as were the two leadership aspirants.

Wool Dresses

Lightweight, cleverly styled Wool Dresses in rust, navy, black, Kent green, red pepper and brown copper. Sizes 11 to 19 and 14 to 44.

Scurrah's LIMITED
728 YATES ST. E 7811

Attention! Business Men!
Strictly Confidential Secretarial Work
MIMEOGRAPHING - TYPEWRITING
Tye & Rawson
G 1825 312 UNION BLDG.

WHITE HORSE SCOTCH WHISKY

Name Your Scotch

26½ oz. - - - - $3.25
40 oz. - - - - - $4.85

DISTILLED AND BOTTLED IN SCOTLAND

This advertisement is not published or displayed by the Liquor Control Board or by the Government of British Columbia.

Doctors' and Nurses' Wrist Watches

Waterproof, shockproof, anti-magnetic, stainless steel case with long sweep second hand

For Doctors $37.50
For Nurses $45.00

F. W. FRANCIS
Jeweler 1210 Douglas St

The New Iolanthe Heater
WITH ADJUSTABLE HEAT
$29.50
Non-Adjustable Type $19.50
Coast Hardware
1418 DOUGLAS STREET

TO OPEN FAIR IN SAANICHTON

Hon. N. W. Whittaker, K.C., Will Officiate at Proceedings Next Wednesday

HON. N. W. WHITTAKER, K.C.

Hon. Norman W. Whittaker, K.C., will officially open the seventieth annual Fall Fair of the North and South Saanich Agricultural Society next Wednesday (Visitors' Day) at 2:30 p.m., at Saanichton.

Strong committees in charge have revised and brought up to date the various sections, and new classes have been added. The directors are striving to make the Saanich Fair trully representative of the peninsula, and have been greatly encouraged by the entries which have been sent in and are still being received. New buildings, replacing those lost by fire, are now in course of construction and will be available by Fair Day.

The ever-popular Highland events, which draw competitors from all over the Island and Mainland, promises to be an outstanding feature of the fair. There will be seventeen different events, comprising piping and dancing.

Fair Day is recognized as a civic holiday in the Saanich Municipality, and business houses in North Saanich will also be closed. A special trip, with special rates, will be made by the Cy Peck, Saltspring Island ferry, for the benefit of the citizens of the Island.

CZECH ARMY MOBILIZING

Continued from Page 1

Syrovy, also Inspector-General of the Czechoslovak army, told his Cabinet ministers the time had come for the republic to defend herself with every means at her disposal.

Reserves, immediately following announcement of the mobilization order, started streaking toward their military posts and military trucks rumbled through the crowded streets of the Czech capital.

All trains were thrown open to the reserves as soon as the order was broadcast.

ANNOUNCEMENT EXPECTED

Throughout the evening Czechoslovaks had stayed close to their radios, expecting an important announcement, when it was learned the Cabinet was in session with President Benes.

Then, after playing the Czech National Anthem, came the electrifying announcement that "the most important and decisive moment has arrived.

"Success depends on all of you. Expand all your powers and your fortunes in defence of the state. Do all the state demands of you," said the official announcement.

"Our battle is just begun. It is just to battle for our freedom and independence to free Czechoslovak lives."

FORCE STRENGTHENED

Fresh troops were sent to several border regions to relieve soldiers weary after weeks of frontier guarding. Gendarmerie and soldiers were sent in large numbers to numerous border cities, including Tiger and Grasslitz, where Sudeten party members of the Sudeten German Legion (F.H.R. Corps) gained the upper hand last night.

Special trains brought hundreds of additional refugees from the Sudetenland, while at Masaryk Station, from which trains depart for the East and South, the movement of traffic was away from Prague.

The Premier's office said reports that Nazis of the Sudeten German Free Corps had occupied border cities were "wholly untrue."

FRONTIER CLASHES FATAL

Government sources reported eight persons were killed and others wounded in frontier clashes last night between Sudeten German party members and Czech guards.

The British Government arranged for a plane to take British citizens out of the country at 9:15 a.m. tomorrow. They will be flown to Poland.

Martial law was extended to Kaplitz, on the border of German Austria, bringing to seventeen the total number of districts in Sudetenland under military rule. Disorders as nearby Brannau, where an officer was killed, caused great excitement at Kaplitz.

AGED VETERAN DIES IN CITY

Captain Charles Tennent, Former Soldier, Passes at Age of Seventy-Five

Captain Charles Tennent, veteran of the South African and Great Wars, one-time member of the Royal North-West Mounted Police and South African Constabulary, and for the last seventeen years in the accounting department of the British Columbia Liquor Control Board here, died yesterday at his home, 1125 Rock Street. He was in his seventy-fifth year and had been in ill-health for several months.

Born in Greenock, Scotland, the late Captain Tennent crossed the Atlantic to Canada in the early eighties. From 1886 to 1888 he served with the R.N.W.M.P., and when the South African War began he enlisted with Lord Strathcona's Horse at Winnipeg and served with the Canadian contingent. Following the war he became attached to the South African Constabulary and in 1912 was promoted to superintendent. He retired shortly after and returned to Canada.

IN GREAT WAR

In August, 1914, ten days after Great Britain entered the Great War, Captain Tennent enlisted with the 50th Gordon Highlanders in Victoria and was later transferred to the 30th Battalion, with the rank of lieutenant, and went overseas with the First Canadian Contingent, reaching France in May, 1915. On October 1, 1915, he was appointed a camp commandant of the First Canadian Division. On September 9, 1916, Captain Tennent was gazetted a captain and became A.D.C. to Lieut.-General Sir Arthur W. Currie. He was invalided home in February, 1918.

Captain Tennent was a member of the Pro Patria Branch of the Canadian Legion and a member of the Army and Navy Veterans' Association. He is survived by his wife and relatives in the Old Country.

Funeral services will be held at St. John's Church on Monday morning at 10:30 o'clock, Rev. G. R. V. Bolster officiating. Interment will be in the family plot at Ross Bay Cemetery. McCall Bros. are in charge of arrangements.

SHOWS INTEREST IN FLORICULTURE

Agricultural Committee of Rotary Club Is Co-operating With Saanich Youths

The Victoria Rotary Club has extended its activities in increasing interest in agriculture among the youth of the surrounding district. This was explained by Charles F. Banfield, chairman of the agricultural committee of the club, at the Empress Hotel on Thursday.

In addition to the seed-growing competitions which the club has fostered among the Saanich youths for some years past, the committee this year encouraged the youths to supply exhibits for the Saanich Fair, which is to be held in Saanichton next Tuesday and Wednesday. It was announced yesterday that there would be some fifty children exhibiting in flowers and other products at that fair.

A large number of members of the Rotary Club will visit the fair and will wear distinctive badges setting forth their interest in the work being done by the children who are decorating the stage for the exhibition.

MRS. ANNE WILLIAMS PASSES AT NANAIMO

NANAIMO, Sept. 23.—Mrs. Anne Ellen Williams, well-known resident of Nanaimo for the past thirty-eight years, died today. She was born in England, was well known in labor circles, and is survived by two sons, George C. Jones, Vancouver, and Cecil H. Jones, Chilliwack, and three daughters, Mrs. Ethel Douglas, Mrs. M. Denton, Miss M. Jones, all of Nanaimo.

Funeral services will be conducted by Rev. Canon Hitchcox at the family residence, Walker Street, Saturday afternoon. Interment in family plot, Nanaimo Cemetery.

To Keep Young

Sleeplessness and irritability come early to rob one of youth and beauty. Women have found a great friend in Dr. Chase's Nerve Food to keep them young, energetic and attractive.

Dr. Chase's
NERVE FOOD

FUNERAL RITES WELL ATTENDED

Services Held Yesterday for Robert A. Myra, Late Of Colonist Staff

The chapel was filled yesterday afternoon when the funeral of the late Robert Ainslie Myra, who passed away last Tuesday as the result of an accident, was held from Hayward's B.C. Funeral Parlors. Associates from every department of The Colonist Printing & Publishing Company were present in large numbers, and beautiful flowers from various lodges and other organizations were among the many floral tributes.

The services were the customary Church of England rites for the burial of the dead, Rev. T. R. Lancaster officiating. The hymns sung were "Rock of Ages" and "Abide With Me."

Among the organizations represented by wreaths were Columbia Chapter, Royal Arch Masons; Majestic Council, No. 1513; Royal Arcanum, officers and members; Shrine Potentate, Divan and Nobility of Gizeh Temple; The Colonist News Chapel; The Daily Colonist office staff, and The Colonist Commercial Department.

Pallbearers were as follows: W. Melville, Charles Chislett, W. Wilkie, T. Willoughby, L. Buckle and W. O. Corbett.

Following the services at the chapel, cremation of the remains took place at the Royal Oak Crematorium.

HURRICANE'S TOLL MOUNTS STEADILY

Continued from Page 1

Falling river crests were reported from New Jersey, New York, Massachusetts and New Hampshire. Only in Connecticut, notably at Hartford, was there imminent danger. In that city, 1,500 men fought with quiet desperation to hold the levee line against the Connecticut River. Along a half mile of river front they piled sandbags high, hoping to keep the inundated part of the city—already about a tenth of its total area—localized.

RHODE ISLAND HARDEST HIT

In Rhode Island were centred the greatest horrors of the hurricane's aftermath. Revised figures put the dead in that state at above 225, and Governor Quinn, after surveying the destruction, appealed directly to President Roosevelt for Federal aid.

Whole settlements were smashed; some families had not a single survivor. The great gale, which was disclosed to have reached 120 miles an hour, crushed the heavy sea wall at Narragansett Pier.

National guardsmen moved into two settlements to stop looting. Providence, the capital city, had a 5 p.m. curfew and, like Woonsocket and Westerly, was under martial law.

All along twelve miles of shoreline between Watch Hill and Charlestown Beach fatalities were high.

In Massachusetts, where the dead numbered more than 100, army bedding for refugees arrived in Springfield, which had been protected by dikes from the Connecticut River. Looting of Summer cottages on Cape Cod was reported.

RIVER COLONIES SUFFER

In New Jersey, while serious flood conditions were averted, there was heavy damage to bungalow colonies along the Passaic River and its tributaries. Fifteen towns on the North Jersey shore reported total damage of $1,000,000.

Many New Hampshire communities remained silent in their long isolation—wires down, roads blocked. Vast stretches of timber in the White Mountains lay flat.

In New York State, where the storm killed at least forty-eight persons, state and local police patrolled smashed Long Island communities—some of which had been among the most fashionable of New York City's suburban "gold coast"—against looting. Twoscore persons were missing in that area.

Vermont, like New Hampshire, was all but lost in the silence of broken communications. Much of the state was without power or light.

PARIS READY FOR ACTION

Continued from Page 1

diplomatic circles for the swift turn in the situation was that, after pressing Prague to make all concessions possible in the name of peace, Paris now must protect her ally against any further sacrifices.

Strengthening of French frontier defences had been halted on Monday after Premier Daladier and Prime Minister Chamberlain of Great Britain agreed upon the Anglo-French proposals for Czechoslovakia to cede to Germany her Sudetenland.

Today's surprise orders included moving back into fortifications of some reserves who had been withdrawn from the Maginot line along the German border.

Two million men already were held under arms in the Maginot line and other strategic parts of the country, and a ban was effective on export of raw materials for war.

"If I were trying to match politeness," exclaimed the exasperating woman shopper to the fed-up assistant, "I should have a difficult job here."

"Let me see your samples, madam," said the shop assistant icily.

Many Schools Hold Opening Exercises To Start New Term

Prize Awards and Certificates Are Presented and Addresses Given to Pupils and Parents and to Various Graduating Classes

OPENING term exercises were held yesterday afternoon in a number of the city schools when pupils, parents and special guests assembled for the presentation of awards and prizes and to hear addresses.

At South Park School the guests were Mrs. E. Day, president of the James Bay Parent-Teacher Association; Rev. A. de B. Owen and W. T. Straith, M.P.P. The guests were welcomed by the principal, A. A. Campbell, and fifty or more parents and friends were present.

Mrs. Day presented the Canadian Legion Challenge Cup to the school swimming relay team. This was the second year in succession that South Park has won this trophy, which signalizes swimming supremacy in the city and district schools.

Mrs. Day also presented the Junior McLean writing certificates to the successful candidates.

Mr. Owen addressed the graduating class and later presented the senior writing certificates, and Mr. Straith addressed both the graduating class and school. His topic dealt chiefly with citizenship. Later he presented the high school entrance certificates to the forty-six members of the graduating class.

AT MARGARET JENKINS

At Margaret Jenkins School, the guests of honor were Rev. Robert Connell, Mrs. S. J. Willis and Mrs. W. C. Fyfe, of the Women's Canadian Club, who presented the club's annual prize for Canadian history, won by Georgina Worth.

Freda Natrass was presented with the Margaret Jenkins award for general proficiency.

High school certificates were given to thirty-five pupils by Mr. Connell and Mrs. A. S. Christie, school trustee. Mrs. Christie also gave a short talk.

Sixty-seven pupils were also presented with the St. John Ambulance Brigade first aid certificates.

Sports trophies were presented by Mr. Connell for junior Rugby, and boys' and girls' softball.

Mr. Connell then spoke, taking as his subject "Playing the Game."

Col. W. N. Winsby, principal of the school, welcomed the guests, parents and friends.

BURNSIDE SCHOOL

An impressive programme was carried out at Burnside School in the presence of last year's Grade 8, the upper grades of the present school, a large number of parents and friends and the guest speaker, Rev. Dr. Andrew Reid, pastor of the neighboring Centennial Church. The proceedings opened by prayer and were followed by the singing of "O Canada."

The principal, John S. Dee, addressed the gathering, mentioning the success of the school in both boys' and girls' inter-school sports, considering the smallness of the school. The boys did not lose a match in the senior "B" football last Winter, and lost only the final match against Oaklands in the Senior Basketball League. The girls were runners-up in both the senior girls' basketball and baseball competitions.

At the Music Festival, the choirs had met with commendation which was very gratifying. Within the school the friendly relation between teachers and pupils he hoped would continue and become the nucleus of a larger growth by the formation of an Old Scholars' Association.

The children sang "Now Is the Month of Maying" and "John Peel," after which Dr. Reid gave an impressive address to the children, stressing the need of being nourished in healthy bodies, clear intellects, thinking of the other fellow in the society of the human race and cultivating the spiritual side of life.

The successful students of Grade 8 were presented with their entrance certificates by Mrs. Thomas Smith, wife of the president of the Burnside Parent-Teacher Association.

ARITHMETIC DEALS WITH VOCATION USES

A high school mathematical textbook of 442 pages has been printed for the use of high school pupils by the Government printing office under the charge of Charles F. Banfield. The book is compiled by W. Y. McLeish and takes the form of a vocational arithmetic.

The book consists of the following divisions illustrative of different vocations: (1) Mathematics of Finance, by C. J. Cock, B.A.Sc.; (2) Mathematics of the Mining Industry, by D. H. Rae, B.A.Sc.; (3) Mathematics of the Fishing Industry, by G. S. Wilson, M.A.; (4) Mathematics of Transportation, by P. L. McGreery, B.A.; (5) Mathematics of Building Construction, by F. R. Corp, City and Guilds of London Institute; (6) Mathematics of Logging and Lumbering, by C. F. Barton, B.A.Sc.; (7) Mathematics of Agriculture, by H. L. Manzer, B.A.Sc.; (8) Mathematics of Mechanics, by J. F. Fournier, B.A.Sc., and (9) Mathematics of the Home, by W. R. McDougall, B.A.

The book has illustrations helpful to the student using it.

"Healthy-looking office boy you've got!"

"Yes; he's a good lad. Doesn't smoke, doesn't whistle or gamble or want time off to go to football matches."

"You're lucky."

"Oh, he's got one fault—he won't work!"

Obituary

TALBOT—At the Royal Jubilee Hospital yesterday there passed away at the age of seventy-two years, Edward James Talbot, 2548 Blanshard Street. Born in Woolwich, England, Mr. Talbot came to Canada fifty-two years ago, and for fifteen years was a resident at Elkhorn, Man. For the past thirty-seven years he had resided in Saanich and of late had lived in Victoria. He is survived by two brothers, William Talbot, Victoria, and Harry Talbot, in England; a sister, Mrs. J. Earle, Victoria; also several nieces and nephews. The remains are reposing at Sands' Mortuary, Ltd., where funeral services will be conducted on Tuesday at 3:30 o'clock.

SMITH—In this city there passed away, Thursday evening, after a long illness, Mrs. Margaret Gorrie Smith, widow of William A. Smith, 2519 Belmont Avenue. Mrs. Smith was born in East Lothian, Scotland, and moved to this city twenty-six years ago from Cork, Ireland. She is survived by two sons, William Stewart and Campbell McPherson; one sister, Mrs. John Hart, and one granddaughter, in Victoria. Funeral services will be held this afternoon, at 2 o'clock, in the S. J. Curry & Son Funeral Home. Rev. J. Mackie Niven will officiate, and interment will be made in Colwood Burial Park.

BRIERS—Frank William Briers died suddenly at his residence, 2953 Shakespeare Street, yesterday morning. Born in London, England, Mr. Briers came to Canada in 1913, and during the Great War served overseas with the Canadian Engineers. He is survived by his wife, at the residence; one son, Lieut. Frank William Briers, of 57 Cambridge Street; three daughters: Mrs. S. R. Morrison, Seattle; Mrs. F. A. Tubman, 1036 Hampshire Road, and Mrs. G. Hardenburge, San Francisco; also a brother and sister in England. The funeral will take place on Tuesday at 2 o'clock, in Sands Mortuary Chapel, Rev. Hugh A. McLeod will officiate.

BLUNT — Funeral services for Miss Florence Amelia Blunt will be held at Sands Mortuary Chapel on Monday afternoon at 3:30 o'clock, followed by interment in Colwood Burial Park.

DOIDGE—Mrs. Jane Doidge, aged seventy years, wife of David A. Doidge, 1461 May Street, died Thursday evening. Born in Bruce County, Ontario, she had been a resident of Victoria for twenty-eight years. There survive her husband and one son, of this city, a sister, Mrs. William Botham, Winnipeg, two grandchildren and several nieces and nephews in Manitoba. The remains are reposing at Sands Mortuary, where funeral services will be conducted on Monday afternoon at 2 o'clock, Rev. Dr. A. S. Imrie will officiate, and interment will be in Royal Oak Burial Park.

HALLIDAY—A large number of sympathizing friends attended the funeral services held for Mrs. Jane R. Halliday in Hayward's B.C. Funeral Chapel yesterday afternoon, Rev. Norman Crees officiating. The hymns, "The Lord Is My Shepherd," "Unto the Hills," and "Abide With Me" were sung. An abundance of beautiful floral tributes was received. After the services, cremation took place in the Royal Oak Crematorium.

CAMERON — The private funeral service for Mrs. Catherine Cameron will be held this afternoon at 3 o'clock in the S. J. Curry & Son Funeral Home. Rev. F. W. McKinnon will officiate and interment will be made in the Colwood Burial Park.

GARTLEY — Funeral services for James Gartley took place yesterday afternoon in Sands Mortuary Chapel. Pastor E. W. Robinson conducted the services, during which Mrs. S. M. Morton rendered the solo, "In the Garden," and the congregational hymns sung were "Safe in the Arms of Jesus" and "My Faith Looks Up to Thee." A number of beautiful floral offerings covered and surrounded the casket. The following acted as pallbearers: D. Ross, Alexander Lees, R. Anderson, William Stephenson, Ernie Harper and William Best, of the Naval Veterans. The remains were laid at rest in the family plot at Ross Bay Cemetery.

HODGSON—The funeral of Frederick Hodgson took place yesterday afternoon from the Thomson Funeral Home, Rev. P. C. Hayman conducting the service in the presence of relatives and friends. The casket was covered with beautiful floral tributes. The hymns sung were "Abide With Me" and "Peace, Perfect Peace." The remains were laid at rest in Ross Bay Cemetery. The following were pallbearers: H. P. Winsby, P. Fitzsimmons, A. H. Davies and Albie Davies.

SAY RUSSIANS CAME TO SKETCH DEFENCES

HSINKING, Manchukuo, Sept. 23 (AP)—Domei (Japanese News Agency) said today Soviet Russians invaded Manchukuo near Suifenho to sketch and photograph defences. They clashed with Manchukuo forces and retreated, leaving two dead, Domei said. The Manchukuo Government prepared a protest.

DIES FROM INJURIES

NANAIMO, Sept. 23 (CP)—Joseph Wortel, of Qualicum, B.C., died in hospital here tonight from injuries suffered Thursday in a premature dynamite explosion while working on a logging road being built near Qualicum.

B. M. Clarke
711 YATES STREET
HOSIERY SPECIALS
NOW ON SALE
In a Stock of All the Newest Shades Which Have Just Arrived

ATTRACTIVE NEW!
Gurney RANGE
$107.50—Installed
C. J. McDOWELL
1600 Douglas Street

Saturday

BAKING POWDER
Malkin's, 12-oz. tin 19¢

Oranges
Sweet, Juicy, Good Size 2 doz. 25¢

Cauliflower
Snow White, Each 10¢

VAUGHAN'S

AUSTRALIA'S *Health Giving* WINES
EMU 999
RICH TAWNY
AUSTRALIAN *Port*

The rich full body, fine flavour, and consistently high quality explain the Dominion wide popularity of Emu Ports. Empire Tariff Preference explains their modest price.

THE EMU WINE CO. LTD.
Adelaide & London (England)
Established 1888

26 oz. BOTTLE $1.00

This advertisement is not published or displayed by the Liquor Control Board or by the Government of British Columbia.

PRIVATE BEDROOMS

on the Empire Builder

Enjoy all the privacy of a compartment at lower cost. Upper and lower berths, desk-dining table, ice water, lavatory, toilet, baggage space. In service on Great Northern Railway's air-conditioned Empire Builder to December 1. Low one-way and round trip fares.

Example of rates (plus ticket) from Seattle:

To SPOKANE
1 person, $5.40
2 ..... 6.00

To CHICAGO
1 person, $28.35
2 ..... 31.50

GREAT NORTHERN RAILWAY

INFORMATION...RESERVATIONS...TICKETS

H. E. DOUGLAS, Agent
916 Government St., Phone Empire 9823, Victoria, B. C.

Empire Builder leaves Seattle at 10:15 pm daily

IMPORTANT SALE

of

Afternoon

DRESSES

at

HALF PRICE

MANY of the most famous style creators' names are to be found in this group of better-grade oddments to be sacrificed **TODAY** in our Bargain Highway Section. Each dress is the product of some house famous in the world of fashion. And, while the size range is necessarily incomplete, the range of styles and materials is both varied and distinguished.

We emphasize that this sale is quite out of the ordinary, and we suggest an early inspection this morning.

ALSO

ANYTIME DRESSES

Of silk crepe in plain colors of brown, navy, black, green, etc. Long sleeves. Sizes 14 to 44..... $2.98

BUSINESS DRESSES

Of good quality silk crepe in plain smart styles that are just right for office and general business wear. Short sleeves. Sizes 14 to 20..... $1.98

Slipper Time Is Here Again

And Here Are the Latest Styles In Slippered Comfort:

WOMEN'S LEATHER D'ORSAY SLIPPERS—Patent, black and colors. Cuban heel..... $1.00

WOMEN'S FELT JULIET SLIPPERS—Stout leather soles and heels. Black and colors..... $1.25

WOMEN'S CORDUROY BRIDGE SLIPPERS—Lambswool trim. Black and colors..... $1.00

WOMEN'S COSY FELT SLIPPERS—Soft leather soles. All colors..... 65¢

WOMEN'S ENGLISH CAMEL HAIR SLIPPERS—Plaids and plain colors..... $1.00

GIRLS' LEATHER STRAP SLIPPERS Patent, blue or red—75¢ and..... 65¢

GIRLS' FELT STRAP SLIPPERS—Blue or red..... 50¢

Warmer Wear for Men

BRUSHED WOOL SWEATERS—Zipper front; "V" neck. Checkered patterns in shades of blue, brown and grey. Sizes 36 to 44..... $2.95

FINE WOOL SWEATER COATS—With "V" neck and two pockets. In various heather shades. Sizes 36 to 44..... $1.98

TURNBULL'S SHIRTS AND DRAWERS—Medium weight; natural shade. Short and long sleeves and ankle length. Sizes 34 to 44. A garment..... 89¢

TURNBULL'S COMBINATIONS—Medium weight; natural shade. Long and short sleeves and ankle length. Sizes 34 to 44. A suit..... $1.50

FLANNELETTE PYJAMAS—Winter weight. With "V" neck and pockets. Different patterns. Sizes 36 to 44..... $1.69

BROADCLOTH SHIRTS—Collar attached and pocket. In plain white and in fancy patterns. Sizes 14½ to 17..... 79¢

BARGAIN HIGHWAY AND ARCADE BUILDING ANNEX

MEN'S KID ROMEO ELASTIC SIDE SLIPPERS—Black or brown..... $1.95

MEN'S LEATHER EVERETT SLIPPERS—Stout leather soles. Black or brown..... $1.45

MEN'S LEATHER OPERA SLIPPERS—Soft leather soles. Patent, black or brown..... $1.00

MEN'S ENGLISH CAMEL HAIR SLIPPERS Plaids or plain colors..... $1.00

DAVID SPENCER LIMITED

MARINE—TRANSPORTATION

GIFT YACHT SMASHED UP

Happy Plans for World Cruise Spoiled by Blustering Hurricane

NEW YORK, Sept. 23 (AP).—That was an Indian gift that William J. Langford got the other day when a man walked up to him and said, "How'd ya like to have a yacht with no strings attached?"

Maybe those weren't the words he used, and Langford, just up from the Texas plains, naturally did a good bit of checking, but sure enough, the yacht-giver, John S. Nairn, proved to be on the square.

Both masts were gone and the engine was missing, but a yacht's a yacht. Nairn said that she cost $75,000 thirty-five years ago, but he didn't want her any longer.

Yesterday Langford was happy with plans for a world cruise. He'd fix up the yacht in Boston and charge $350 a head for the cruise.

Nothing but a hurricane, he thought, is going to stop this trip.

Last night there was a nasty, blustering hurricane and today the gift yacht—now kindling wood and junk—lay smashed forever on the beach of Gravesend Bay.

DUE SUNDAY WITH CARGO

Donaldson Line Motorship Gregalia Will Arrive Here From British Isles

Coming in from the United Kingdom by way of Panama and California ports, the Donaldson Line Ms. Gregalia, Captain A. Bankier, is due here on Sunday morning, according to Bob Cumberbirch, of Rithet Consolidated, local agents for the line. The Gregalia will dock alongside Rithet Piers and, in addition to discharging freight for local consignees, will loan consignments of loganberries for the trip back to the British Isles.

FROM HONOLULU

Mr. and Mrs. John A. Clemson, Honolulu, arrived here Thursday on the liner Aorangi. Mr. Clemson is inspector in charge of the boarding division of the United States Immigration Service at the Hawaiian port.

On his arrival here, Mr. Clemson wanted to know where he could find Tom Monaghan, chief of the United States Immigration Service in Victoria. They had not met in a number of years. Mr. Clemson has been stationed at Honolulu for fourteen years, and it is eleven years since he has been in America.

FOUND ADVENTURE

William Harold, who boards the Japanese liners at William Head and continues to Vancouver aboard them in the interests of the Great Northern Railway, tells about three Californians who arrived on the Hikawa Maru during the week.

Dr. D. W. Knowles, R. P. Weber and R. H. Walters returned to America after experiencing some of the adventure they sought, Mr Harold stated on his return here. The trio shipped on the Swedish motorship Fermia at Los Angeles. Their voyage from the California port was uneventful enough until the ship ran ashore in a heavy fog near Nemoro, Kokkaido, the most northerly island of Japan.

Taken off the stranded ship in lifeboats by the Japanese coast guard, the shipwrecked mariners were held for a short time under "protective detention" by the Japanese authorities after their vessel broke up. Then they were sent to Yokohama, and while bound there, the captain of the Fermia, Hugo Johnson, in a despondent fit, committed suicide.

PLANNING TRIP

Plans for a 9,000-mile trip across the Pacific in a sixty-five-foot Chinese junk from Hongkong to Treasure Island, San Francisco, have been formed by Richard Haliburton, world traveler and lecturer. Mr Haliburton will endeavor to arrive at San Francisco just after the opening of the 1939 World Fair. He will carry specially printed souvenir envelopes, franked with Chinese stamps and canceled in China, which he will autograph after the trip.

DOLLAR BOARD

The United States Maritime Commission will announce within the next few days, according to Washington reports, details of the new set-up for the operation of the Dollar Lines under the programme agreed upon by the company and the commission in recent negotiations. It has been reported in commission quarters at Washington that Senator McAdoo, defeated in the recent California primary, may represent the Maritime Commission on the Dollar Lines' board. Under the new arrangement the commission will control the operations and is in a position to name the chairman of the board.

BIG BUSINESS RECIPE

A "big business chief" is a man who:

1. Finds a job he would like to do.
2. Finds some one who wants it done.
3. Finds some one else to do it.

Next Forwarding Of Mails Across Ocean, October 5

The next dispatch of mail by Pan-American Clipper service will be on October 5, via San Francisco, according to Postmaster G. H. Gardiner. The closing time at Victoria will be 8:30 a.m., October 4.

Postmaster Gardiner also announces that, effective October 1, air mail for Williams Lake, Prince George, Fort St. John and the Yukon will close at Victoria at 1:10 p.m. Tuesdays instead of 1:10 p.m. Wednesdays as heretofore. The stop at Quesnel has been discontinued on account of airport conditions. Return mails will be received at Victoria 7 a.m. Tuesdays.

WINTER SCHEDULES BECOME EFFECTIVE ON SATURDAY NEXT

EDMONTON, Sept. 23 (CP).—Edmonton-White Horse and Vancouver-White Horse air mail services will be changed from a one-day to a two-day basis, effective October 1, when Winter mail schedules on United Air Transport Lines go into effect, it was announced here today. Change to Winter schedules is made necessary by shortening of daylight periods.

MAIL AND SHIPS

WEATHER REPORT

ESTEVAN—Cloudy; northwest, gentle; 29.90; 60; light swell.

LENNARD ISLAND — Fog; southeast, light; 29.90; light chop.

PACHENA—Fog; south, light; 29.98; 55; smooth.

CARMANAH — Cloudy; calm; 29.94; smooth.

CAPE BEALE — Fog; southeast, light; 29.93; light swell.

WIRELESS REPORT

ALBERTOLITE—Bound Vancouver, 279 miles from Vancouver at 8 p.m.

BONNINGTON COURT—Docked at Port Alberni at 2.30 p.m., from Vancouver.

WHEN MAILS CLOSE

BRITISH MAILS

1.10 p.m., September 20, Empress of Britain. 4 p.m., September 23, Normandie via New York. air mail closes 8.30 a.m., September 26. 1.10 p.m., September 26, Duchess of Bedford. 1.10 p.m., September 27, Montrose.

ATLIN AND YUKON

1.10 p.m., September 20, 30, via Vancouver. 4 p.m., September 23, via Seattle.

AUSTRALIA AND NEW ZEALAND

4 p.m., September 26, Aorangi.

HONOLULU

11.15 p.m., September 17, 19, 20, 21, 24, 28, October 1, 3, 4, 8. 4 p.m., September 17, Empress of Canada. 4 p.m., September 28, Aorangi.

CHINA AND JAPAN

4 p.m., September 17, Empress of Canada. 4 p.m., October 1, Empress of Russia.

JAMAICA

1.10 p.m., September 23, 25.

WEST INDIES

1.10 p.m., September 22.

QUEEN CHARLOTTE ISLANDS

1.10 p.m., September 30, October 14, 28, November 11, 25, December 9, 23 via Vancouver. 1.10 p.m., September 21, October 5, 19, November 2, 15, 30, December 14, 28 via Prince Rupert.

SHIPPING CALENDAR

TO ARRIVE

PACIFIC PIONEER — United Kingdom, September 20.

AORANGI—Australia, New Zealand, Fiji, Hawaii, September 22.

GREGALIA—United Kingdom, September 27.

LOCHKATRINE—United Kingdom, September 30.

TO DEPART

AORANGI—Hawaii, Fiji, New Zealand, Australia, September 28.

HIKAWA MARU (Vancouver) — Japan, September 30.

VICTORIA-VANCOUVER — Ss. Princess Kathleen or Ss. Princess Margurerite will leave Victoria for Vancouver daily at 1.55 p.m.; Ss. Princess Kathleen or Ss. Princess Margurerite will arrive at Victoria daily from Vancouver at 3.15 p.m. Ss. Princess Joan or Ss. Princess Elizabeth will leave Victoria daily for Vancouver at 12 midnight. Ss. Princess Joan or Ss. Princess Elizabeth will arrive at Victoria from Vancouver daily at 7 a.m.

VICTORIA-SEATTLE—Ss. Princess Kathleen or Ss. Princess Margurerite will leave Victoria for Seattle daily at 4.30 p.m.; Ss. Princess Kathleen or Ss. Princess Margurerite will arrive at Victoria daily from Seattle at 1.15 p.m.; Ss. Iroquois will leave Victoria daily for Seattle at 9.15 a.m.; Ss. Iroquois will arrive at Victoria from Seattle daily at 8.35 a.m.

VICTORIA-PORT ANGELES — Ss. Iroquois will leave Victoria daily for Port Angeles at 9.15 a.m.; Ss. Iroquois will arrive at Victoria daily from Port Angeles at 8.35 a.m.

SALTSPRING ISLAND — Ms. Cy. Peck leaves Swartz Bay daily, except Wednesdays, at 9.30 a.m., 11.15 a.m., 5 p.m. and 7.45 p.m.; Wednesdays only at 7 p.m. Ms. Cy Peck leaves Fulford Harbor daily except Wednesdays, at 8.15 a.m., 10.15 a.m., 4 p.m. and 6.45 p.m.; Wednesdays only at 8.15 a.m.

BRENTWOOD-MILL BAY—Ms. Cascade will leave Brentwood daily for Mill Bay at 9 a.m., 10 a.m., 11 a.m., 12 noon, 2 p.m., 3 p.m., 4 p.m., 5 p.m. Ms. Cascade will leave Mill Bay for Brentwood daily at 9.30 a.m., 10.30 a.m., 11.30 a.m., 12.30 p.m., 2.30 p.m., 3.30 p.m., 4.30 p.m., 5.30 p.m.

SIDNEY—ANACORTES—Ss. Crosline will leave Sidney daily for Anacortes at 2 p.m.; Ss. Crosline will arrive at Sidney daily from Anacortes at 1.20 p.m.

WEST COAST—Ss. Princess Norah leaves Victoria for Port Alice every Saturday night; Ss. Princess Maquinna leaves Victoria every Wednesday night for Zeballos.

NANAIMO - VANCOUVER — Ss. Princess Elaine, Ss. Princess Joan or Ss. Princess Elizabeth will leave Nanaimo daily, except Saturday and Sunday, for Vancouver at 7.45 a.m. and 2.30 p.m.; Ss. Princess Elaine, Ss. Princess Joan or Ss. Princess Elizabeth will arrive daily at Nanaimo from Vancouver at 1.15 p.m. and 8 p.m. Ss. Princess Elaine, Ss. Princess Joan or Ss. Princess Elizabeth will leave Nanaimo Saturdays and Sundays only at 7.45 a.m., 2.30 p.m. and 6.30 p.m.; Ss. Princess Elaine, Ss. Princess Joan or Ss. Princess Elizabeth will arrive on Saturdays and Sundays only at Nanaimo from Vancouver at 1.15 p.m., 4.30 p.m. and 8 p.m.

VICTORIA-GULF ISLANDS-VANCOUVER — Ss. Princess Mary will leave Victoria at 10.30 a.m., Tuesdays, for Vancouver via Gulf Islands; Ss. Princess Mary will arrive at Victoria via Gulf Islands at 4.30 p.m., Mondays.

BACKACHE OFTEN WARNING

Backache may be the first sign of Kidney trouble. When your back aches, look to your kidneys. Don't fail to heed this warning—it is too important. Take prompt action to correct Backache, or its cause. At the first sign of Backache turn confidently to Dodd's Kidney Pills—for over half a century the favorite remedy for Kidney ailments. 127

Dodd's Kidney Pills

COHOES ARE WORTH MORE

Bought by Pound While Sockeyes Rate So Much Per Fish

PORT ALBERNI, Sept. 24 — Strange as it may seem, the cohoe salmon is becoming more valuable to the fishermen than the sockeye. The fishermen have been receiving forty-five and fifty cents for each sockeye caught, while the price paid for cohoe is six cents a pound.

This year, for some reason or other, the cohoe salmon is larger than in former years, averaging around ten pounds so that the fisherman is receiving sixty cents for this fish. How this will affect the canned fish remains to be seen as the sockeye has always commanded the highest price of all canned salmon.

Another surprising thing is that the cohoe salmon is now entering Maggie Lake, which is about ten miles north of Ucluelet. This year the Fishery Department constructed a fish ladder on Maggie Lake and latest reports from the fishery officer stationed there is that large numbers of cohoe salmon are going over the ladder into the lake.

It was not thought that cohoe salmon spawned in this lake, or at least that they spawned in any large quantities, so that it is felt that the construction of the fish-ladder is very well justified.

That there is a great run of this species of salmon is shown by the large number which are jumping in the harbor here at the mouth of the Somass River, and also the satisfactory way in which they are proceeding up the Stamp River Falls. The department has constructed a diversion wall at the Stamp River fish-ladder in order to throw more water down the ladders.

COMMISSION IN SESSION

Sockeye Salmon Board's Conference With Advisory Committee Satisfactory

VANCOUVER, Sept. 23 (CP).—The International Pacific Fisheries Commission, which was appointed under the Fraser River Sockeye Salmon Treaty, has been in session here during the past two days. All the members of the commission were present, as well as its director of investigations, Dr. W. F. Thompson.

The main purpose of this meeting of the commission was to enable it to confer with the advisory committee which was set up in accordance with one of the understandings under which the treaty was approved.

IS REPRESENTATIVE

This committee consists of five members from each country and is representative of the different branches of the industry, gill-netters, purse seiners, trollers, canners and sportsmen. The commission, it is understood, explained in detail the programme of investigations it had inaugurated for the present year, which is its first one.

The conference with the committee was regarded as being a highly satisfactory one from the standpoint of both the commission and the committee, a statement from the commission said.

The commission intimated that it is its purpose to have the advisory committee meet with it from time to time as the work progresses, and that its next meeting with the committee will be before the programme for next year's investigations is finally drawn up.

SPAWNING AREAS

The commission proposes to leave tomorrow morning to make as comprehensive an examination of the spawning areas of the Fraser River as time will permit. It expects to spend several days in doing so.

The commission has arranged to meet some time in January in Washington, D.C., when it will have before it complete reports on all branches of the investigations that are being carried on during the present season.

PRICES OF HALIBUT

PRINCE RUPERT, Sept. 23 (?).—Halibut sales on the Prince Rupert Fish Exchange today: Canadian, 28,500 pounds at 8.4 cents and 5 cents to 8.5 cents and 5 cents; American 26,000 pounds at 8.8 cents and 6 cents to 9.1 cents and 6 cents.

West Coast Shipping

PORT ALBERNI, Sept. 24 — The Greek ship Agois Georgios IV arrived in port yesterday to load 1,500,000 feet of lumber at the Bloedel, Stewart & Welch Mill for the United Kingdom. The British ship Jutland is expected in port today to load 2,700,000 feet for the British market. This ship will also load at the Bloedel Mill.

DOING WELL

Irate Landowner—Don't you see the notice, "No fishing here?"

Angler—There must be a mistake somewhere, for I'm catching plenty.

Submerged Craft Being Raised by Huge Dock Crane

SAN FRANCISCO, Sept. 23 (AP).—The sixty-nine-foot purse seiner Frigidland, which capsized yesterday twenty-four miles southwest of the Golden Gate, was being slowly pulled out of the water today by a giant crane at Pier 25.

The Frigidland, which settled below the water line when the combination of a shifting load of sardines and a heavy swell upset it, was towed into harbor in its submerged condition last night by the salvage tug Sea Ranger. The crew was safe.

IMPOSSIBLE TO PROVIDE SHIPS

New Company Must Wait Two Months Before Starting Service

SEATTLE, Sept. 23.—There is little possibility the United States Maritime Commission will be able to supply the ships needed for the shipping route between Seattle and the Orient for "at least another couple of months," Chairman Emory S. Land, of the commission, has notified P. H. Harris, president of the Pacific Northwest Oriental Line, Inc.

The company was formed several months ago to operate ships, furnished by the Maritime Commission, between Puget Sound and the Far East, and it was thought service would be started by Fall.

"At this moment it is impossible for me to give you advice as to what your next step will be," Chairman Land wrote. "Everything will depend upon the availability of ships. For at least another couple of months there is no possibility of our being in a position to supply the ships that you would require. There is very little likelihood that the Dollar 502's could be utilized for your needs, as they will be required for continuation of Dollar service around the world as soon as all details of our present negotiations are cleared up.

"I know well they are better suited to your requirements than the American Mail Line ships, but, unfortunately, at the present time they are needed for round-the-world service, the continuation of which was one of the factors controlling the Dollar reorganization," he said.

GROUP ARRANGES STORY CONTESTS

Victoria Branch of Canadian Authors' Association Aiding Young Island Writers

Announcement is made of a short story competition sponsored by the Victoria and Islands Branch, Canadian Authors' Association. The rules are as follows:

1. Competition to be open to young people from sixteen to twenty-one, inclusive, who have been resident on Vancouver Island since leaving school, and who have had three years' schooling at least on the Island. Young people who are in any way connected with members of the local branch of the Canadian Authors' Association are not eligible.

2. Story to contain from 1,200 to 1,500 words, and one manuscript submitted.

3. British Columbia setting essential.

4. Story to be clearly written, or in double-spaced typing, on one side of the paper only, with left-hand margin one and one-half inches wide. Pen name to be written in upper left-hand corner of first sheet, and no other name to appear on manuscript.

5. A sealed envelope with pen name and title of story on the outside must accompany the story. Envelope must contain real name of competitor, address and signature of guardian or parent, certifying the age of competitor and that the story is the unaided effort of the contestant. Return postage must be included if return of manuscript is desired.

6. Story judged to be the best will receive a prize of $10 and will be printed in The Daily Colonist. The story getting second place will receive a prize of $5 and will be printed in The Western Recorder.

7. Stories are to be sent to the secretary of the Victoria and Islands Branch, Canadian Authors' Association, Mrs. R. E. Breach, 1204 Hewlett Place, Victoria, and must be postmarked not later than October 31, 1938.

8. The judges shall be a committee of three from the local branch of the Canadian Authors' Association, and two other judges selected by the committee and the donors of the prizes.

NEW FALL STYLES

Malleks Limited

Ready-to-Wear and FURS

1213 DOUGLAS STREET E 1623

All Specials for Friday Good All Day Saturday

Ray's, Ltd. Fort St.

BID FAREWELL TO DUNCAN CLERGYMAN

DUNCAN, Sept. 23. — Over 200 parishioners of St. Peter's, St. John's, St. Mary's and St. Andrew's Anglican Churches gathered at the home of Mrs. J. H. Whittome, "Dogwoods," Quamichan, to bid farewell to Rev. H. F. Napier and his family who are leaving the district, after eleven years' residence, to make their home in England. Mr. Napier has accepted a position in connection with St. John's Hospital, Litchfield, Staffordshire.

Rev. T. M. Hughes and Rev. H. T. Archbold both expressed their appreciation of the ready help given all the parishes by Mr. Napier during his stay here. A. W. Hanham, people's warden of St. Peter's, presented Mr. Napier with a purse, and Mrs. F. G. Christmas presented Mrs. Napier with a lovely bouquet of roses.

EAST thru CALIFORNIA

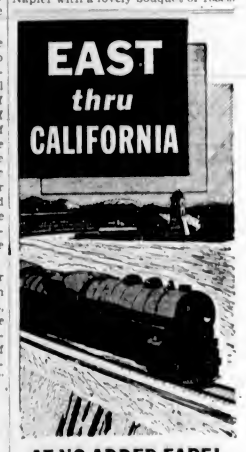

AT NO ADDED FARE!

From here, to Chicago, New York and many other eastern destinations, you can include California on the going or returning journey *for not one cent more rail fares than you would pay for the ordinary straight east-and-back round-trip.* You'll see twice as much scenery, have twice as much fun, and double the variety and interest of your trip by going or returning via *Southern Pacific.* Examples of East-thru-California roundtrips:

	Coach	*Tourist*	*Standard*
Chicago	$65.00	$74.00	$90.30
New York	97.40	106.40*	140.80

*Tourist to Chicago, coach beyond.

For details call C. G. ALTON, *Can. Gen. Agt.*, 619 Howe St., Vancouver, B.C., or B. C. TAYLOR, *Gen. Agt.*, 1405 4th Ave., Seattle

Southern Pacific

COQUIHALLA RE-OPENS!

Effective Sunday, Sept. 25, 1938, Train No. 12 for Penticton, Grand Forks, Nelson, Cranbrook, Medicine Hat and intermediate points will leave Vancouver at 7.45 P.M. DAILY, INSTEAD of 8.05 P.M. as formerly, and will be routed via Hope and Kettle Valley Line.

On and after Monday, Sept. 26, Kootenay Express Train No. 11 will arrive Vancouver 10.00 A.M. daily instead of 12.15 P.M.

Improved Vancouver—Kelowna *Service*

With establishment of above service, direct connections are made at Penticton with bus leaving there at 7.30 A.M. for Kelowna, arriving that point at 9.45 A.M.

G. BRUCE BURPEE
General Passenger Agent
Vancouver, B.C.

Canadian Pacific

Ask Agents for Particulars of Canada's Maple Leaf Contest. Seven Cash Prizes. You May Win $100

HEATERS

Suitable for the Smallest Room to the Largest Hall
Airtight, Quebec, Open Front, Circulating, Etc.

AIRTIGHT— Up from $2.95

CIRCULATING— Up from $31.75

Terms Arranged Without Interest

STANDARD FURNITURE CO.
737 YATES STREET

Court of Appeal

Victoria Sittings

John Edwin Funk (R) vs. E. K. Pinkerton et al. (A)—This appeal, which was commenced on Thursday, continued all day yesterday, and will be resumed on Monday.

It is an appeal from a judgment of the Chief Justice of the Supreme Court awarding $37,135.87 as damages in an action arising from a collision between two automobiles, which occurred on the highway near Port Moody on August 14, 1937.

Mr. Locke, counsel for Dr. Pinkerton, the appellant, claims the trial judge should have held that the car driven by the respondent, McKinley, was entirely to blame, as it was being driven at a high rate of speed and on the wrong side of the road, while the trial judge found that both were experienced drivers and equally to blame for the accident.

Peremptory List for Monday

Funk vs. Pinkerton et al. (at bar).

Talking with a young lady admirer, Mark Twain had occasion to use the word "drydock."

"What is a drydock, Mr Clemens?" she inquired.

"A thirsty physician," replied the humorist.

The Daily Colonist

Established 1858

The Colonist Printing and Publishing Company, Limited Liability

J. L. Tait, Managing Director

Subscription Rates by City Carrier:

Yearly	$12.00
Monthly	1.00

All subscriptions payable in advance. Mail subscribers are requested to make all remittances direct to The Daily Colonist.

Subscribers in ordering change of address should be particular to give both old and new addresses.

Subscription Rates by Mail:

To Canada, British Empire, United States and Mexico:	
Yearly	$6.00
Half-Yearly	3.00
Quarterly	1.50
To All Other Countries:	
Yearly	$18.00
Monthly	1.50

Saturday, September 24, 1938

THE MENACE TO PEACE

"I suppose," said Lord Baldwin some years ago, the gifts of rhetoric have been responsible for more bloodshed on this earth than all the guns and explosives that ever have been invented . . . That appalling tuppence-halfpeny gift of fluency, with the addition of a certain amount of imagination in word-spinning, is the kind of rhetoric which stirs the emotions of the mob and sets it moving." The former Prime Minister is under no illusion about the place occupied by Herr Hitler, for it was Lord Baldwin, too, who said: "It is, when we stop to think about it, a very terrible and menacing thing, that one man, in these modern times, can do in and with a country what Adolph Hitler has been able to do in and with Germany."

As it was in the time of Napoleon, so now it is one man who holds the centre of the stage to the extent that he can make peace or war. It was because a single mind sought to determine the destiny of Europe during the opening years of the nineteenth century that its possessor became a menace to peace and in doing so ploughed his way to the field of Waterloo. There is hardly a doubt that Herr Hitler, too, regards himself as a man of destiny. His conquests, so far, have been peaceful ones, though supported by the menace of massed legions. He is striving now for another bloodless victory, but the effort is being made in the shadow of the armed might of the country he governs.

The Hitlerian process is that of the mailed fist. Even those who applaud Great Britain's efforts to secure peace at this juncture realize this. They know in their hearts that the Berchtesgaden and Godesberg conferences are only postponing and not eradicating the final issue between democracy and dictatorship. The world as a whole, even Germany, wants peace, and France and Great Britain are willing to secure it for the time being at a price that must be paid on the part of Czechoslovakia. They have swallowed their pride, but what they cannot swallow is their honor, and that is what has brought the present negotiations to a halt. The course of events points inevitably to a time when the challenge of dictatorship must be met. One man, either by the process of peaceful or warlike penetration, cannot be allowed to succeed in controlling the destinies of Europe.

PROVINCIAL PAROCHIALISM

Mr. Aberhart, the Premier of Alberta, has written to the Provincial Premiers asking for a conference with them, "without intervention of the central Government," to take effective action to deal with their problems. The conference will not be held on the terms which Mr. Aberhart suggests. In his invitation he criticizes the Rowell Commission, claiming the investigation is "useless" and "merely aggravating an acute situation." The proposal for a conference of Provincial Premiers at this time is premature and no such gathering will take place until the Rowell Commission publishes its findings. Then there will be such a consultation and in it the Federal Government will participate. The Provincial problems, and particularly those of Western Canada, cannot be solved without Federal aid.

Premier Aberhart is not the only one of the Provincial leaders who is an active asset in making one section of the country misunderstand another section. Leadership in this province has again and again attacked Eastern interests, claiming they are discriminating against the West. Then, on the other hand, there are Premiers Hepburn and Duplessis, who talk of the toll taken from the Easterners in supporting a defunct economy on the Prairies. Through the utterances of Provincial Premiers and because of the character of the briefs some of them presented to the Rowell Commission, there is evidence of a sectionalism, even a parochialism, which does not augur well for the solution being sought to bring about a more satisfactory delimitation of authority as between the Provinces and the Dominion. In fact, it might almost be thought from the parochialism of the Provinces, and particularly those of the West, including British Columbia, that an effort was being made to break up Confederation. In alluding to the attitude of these Provinces, The Hamilton Spectator says:

"There is, happily, not even a vague likelihood that there will be any such disintegration of the Dominion. The people of Canada are just as firm, and perhaps firmer, in their determination to maintain unity under the British flag as they ever were. Why cannot those of our politicians who have seen fit to bedewil national sentiment substitute common decency for the lower forms of compromise? Why not a little honesty in the place of wild abuse to cover up their own patent mistakes? There are urgent national problems calling for statesmanlike handling, and the public is sick of the harangues of the hustings. Whatever compromise there must be in Canada is worth it, but only at the price of fairness. If those who have their eyes glued to the ballot box might be convinced that fairness would be profitable, even in votes, we might have a new standard in public life. It must be admitted that, at times, this looks like the only way to bring it about."

DEBT-FREE CREDIT

A Commission on Banking, Currency and Credit has been at work in Eire for the past four years, and has published its findings. One of these is that such schemes as Social Credit "largely suffer from faulty reasoning." It is admitted that some of them may contain elements of truth, but "these co-exist with large amounts of error." In respect to Social Credit, the Commission finds that the assumption that the banks can create credit without cost, and that this could be placed at the disposal of society without charge for interest and without need of repayment, is "an assumption that does not stand examination."

Where the Commission is specific in its recommendations is in urging tax relief and a reduction of national debt. It states the viewpoint, as the wisdom of economy must always do, of budgetary frugality if conditions are to improve. The recommendations contain sound common sense, and while it is true that the Irish are a superstitious people, they are not so to the extent that they are willing to try new-fangled economic doctrines. The fact is, indeed, that in such a country as Eire, which, despite its depression, still contains a sense of humor, any attempt to make Social Credit either a political or economic issue would have to run the gauntlet of considerable ridicule; and nothing kills any theory quicker.

A BEARDED CELEBRATION

Nationalism in South Africa remains very self-conscious, and Afrikaans men have bound themselves to a solemn vow against razors until December 17, when the Voortrekker celebrations will take place in memory of the centenary of the great trek. The penalty for every shave between now and December 17 ranges from a shilling to half-a-crown. "Public servants, university students, and the staffs of Afrikaans newspapers," says the Capetown correspondent of The London Times, "are foremost among the beard-growers." He quotes the case of Johannes Vanderwalt, South Africa's greatest "all-in" wrestler, who is bewhiskering himself, "although in his profession it is dangerous and calls for considerable patriotism to provide extra handholds for fifteen-stone opponents."

The beard-growing is amusing enough, but one poignant incident has arisen. An ardent Nationalist who went unshaved has found that the color of his beard is khaki, which is hateful to South African nationalism. "Generally," however, "says the correspondent,—"and in spite of occasional whisker-begotten coolnesses with wives and sweethearts—the movement is progressing favorably from stubble to luxuriance." Women are to celebrate the centenary as well. Their way is to boycott the shingle and the bob, in the hope that they will add to the Voortrekker atmosphere when adorned with respectably-sized braids and "buns."

SOVIET NAVAL PURGE

In Russia, according to a Soviet admission, the chief Russian admirals and naval experts were shot a few months ago. The victims included Admiral Orloff, Commander-in-Chief of the Red Navy, who represented the Soviet Republic at the Coronation. Another head to fall was that of Admiral Sivkoff, Commander of the Baltic Fleet, and yet another, Admiral Ludry, head of the Naval Academy. Their crime on the Soviet records was that they were "traitors" and "enemies' to the people." There is a long list of the names of those liquidated in the naval purge, and today the Red Navy does not appear to have a single officer who occupied a high post last year.

In explanation of this purge, the Soviet Naval Ministry announced that the admirals and naval experts "treacherously insisted on building a 'defensive navy,' consisting of submarines and other small units, whereas the U.S.S.R. obviously requires a strong navy capable of offensive operations, with big, strong battleships and cruisers." These are now being built since the removal of the "traitors and wreckers." Now, too, all recruits to the navy are subject to careful political testing. They must be true "Red" and not given to expressing their opinion or recording their advice about Soviet policy; otherwise they will be liquidated. The Soviet experiment proceeds along a pathway of blood.

"When the State is most corrupt, then the laws are most multiplied," said Tacitus. The statute books were never more voluminous than they are today, which may or may not indicate that corruption is rampant.

Fame, they tell you, is air; but without air there is no life for any; without fame there is none for the best.—Landor.

The Weather

Meteorological Office, Victoria, B.C., at 7:00 p.m., September 23, 1938.

SYNOPSIS OF WEATHER CONDITIONS

Pressure has fallen over British Columbia and showers have occurred on the Northern Coast. Fair, warm weather is again reported in Okanagan and Kootenay, and it is becoming cooler on Vancouver Island and Lower Mainland, and also on the Prairies.

PRECIPITATION AND TEMPERATURES

(Precipitation for twelve hours to 5:00 p.m.; temperatures for twenty-four hours.)

	Precipitation	Min.	Max
Victoria	--	53	65
Nanaimo	--	46	72
Vancouver	--	48	66
Kamloops	--	46	78
Prince George	--	32	72
Estevan Point	--	44	62
Prince Rupert	.10	50	54
Langara	.24	50	58
Atlin	--	46	54
Dawson	--	42	52
Seattle	Trace	56	68
Portland	--	60	64
San Francisco	--	58	70
Spokane	--	58	90
Los Angeles	--	66	84
Penticton	--	46	--
Kelowna	--	44	76
Grand Forks	--	50	90
Nelson	--	49	77
Kaslo	--	42	--
Cranbrook	--	39	82
Calgary	--	36	80
Edmonton	--	36	72
Swift Current	--	46	70
Moose Jaw	--	42	72
Prince Albert	--	38	68
Saskatoon	--	34	70
Qu'Appelle	--	38	70
Winnipeg	--	36	72
Thursday—			
Toronto	--	50	77
Ottawa	--	50	66
Saint John	--	52	64
Halifax	--	58	66
FRIDAY			
Maximum			85
Minimum			53
Average			59
Minimum on the grass			42

Weather, fair; sunshine, 6 hrs., 30 mins.

5 P.M. WEATHER REPORTS

Victoria—Barometer, 29.85; wind, SW., 12 miles; cloudy.

Vancouver—Barometer, 29.84; wind, NW., 4 miles; cloudy.

Kamloops—Barometer, 29.90; calm; fair.

Prince George—Barometer, 29.82; wind, NE., 4 miles; clear.

Prince Rupert—Barometer, 29.84; wind, SE., 10 miles; raining.

Langara—Barometer, 29.80; wind, SW., 20 miles; fair.

Estevan Point—Barometer, 29.92; wind, NW., 8 miles; fair.

Tatoosh—Barometer, 29.90; wind, S., 18 miles; cloudy.

Portland—Barometer, 29.92; wind, W., 4 miles; cloudy.

Seattle—Barometer, 29.88; wind, SE., 8 miles; cloudy.

San Francisco—Barometer, 29.98; wind, W., 6 miles; cloudy.

The Observation Car

By THE EDITORIAL STAFF

We'll Stick Around

Every so often tourists passing through Victoria, or prominent visitors, remark on the wonderful climate of this city and surrounding district. They say how lucky we are to be residing here—on many occasions they refer to Victoria as a Paradise. And yet do we ever stop to think just how lucky we are to be in this particular spot? The old town is a little dull—at times, but we go on taking it for granted. We should really appreciate Victoria when newspapers carry accounts of death and destruction in other sections of this continent where the elements wreak periodic destruction. So when some visitor says, "Oh, I wouldn't live in Victoria for anything; it's too quiet," you just smile to yourself and think—sometimes—it's nicer that way.—W.I.F.

• • •

Truth Sometimes Hurts

"That is a nice suit you are wearing. When will it be yours?" the deputy fire chief asked last time we paid a visit to his office. . . . "Never mind about that," we replied. "Always remember that a banana peel has no respect for a fine, upstanding citizen." . . . Cyril, the advertising expert, is a superstitious individual. He is a firm believer that it is unlucky to wash an automobile, so for seven years he has not laid a hand upon his car. During that time it has only been washed once, when a friend had it cleaned and polished as a wedding present. . . . Bill, the Broad Street barber, heard his son using language which he did not consider fit for a child's lips. "You are a naughty boy," he admonished the lad. "Don't let me hear you using those words again." "But Shakespeare used them," the boy tearfully interjected. "Is that so?" Bill asked. "In that case see that you don't play with him again."—G.B.

• • •

Glancing Over Sport

Pitcher Ray Ortez of the Phoenix, Arizona, pulled off a Rube Waddell the other night in the championship final of the American Softball Association. Ortez called his team mates off the field in the eighth inning and from then on fanned the batters as fast as they opposed him to win the title by a 5-1 score. . . . Recent tests of Sammy Snead's drives show that the Canadian open golf champion smacks the ball at the rate of eighty-one miles per hour. . . . The front office of the Pittsburgh Pirates are struggling with mathematics these bright days. The big problem is how to divide 33,000 available reserved seats for the world series among the 135,000 applications. If the Pirates win the pennant, the office expects the applications to reach around the 300,000 mark. . . . Noel MacDonald, flashy centre for the Edmonton Grads, was believed to have set a world's record for women basketballers the other night when Edmonton trimmed Canton, Ohio, team. She fired home nine consecutive field goals, missed on her tenth attempt, and then counted on the next two for eleven successes out of twelve tries. That evening she scored twenty-six points, and in the next game accounted for twenty-five.—J.D.

Tides at Victoria

SEPTEMBER

Time of tides (Pacific standard time), at Victoria, B.C., for the month of September, 1938.

Date	Time H.M.	Ht. Ft.	Time H.M.	Ht. Ft.	Time H.M.	Ht. Ft.	Time H.M.	Ht. Ft.
1 ..	3:22	3.1			18:56	7.9		
2 ..	3:20	3.1			19:24	7.7		
3 ..	4:21	3.2	15:11	7.7	18:04	7.6	20:39	7.7
4 ..	5:20	3.2	15:21	7.7	19:06	7.4	21:55	7.6
5 ..	6:11	3.2	15:21	7.7	19:30	7.1	22:58	7.5
6 ..	6:54	3.2	15:26	7.6	19:50	6.8	23:54	7.6
7 ..	7:31	3.2	15:19	7.5	20:13	6.5		
8	0:46	7.5	8:05	3.3	15:12	7.5	20:35	5.7
9 ..	1:35	7.5	8:20	3.6	15:16	7.5	21:06	5.2
10 ..	2:22	7.4	8:58	4.0	15:29	7.6	21:40	4.8
11 ..	3:18	7.3	9:35	4.5	15:44	7.6	22:20	2.9
12 ..	4:20	7.1	10:01	5.1	16:01	7.6	23:05	2.4
13 ..	5:26	6.8	10:20	5.6	16:20	8.0	23:54	2.9
14 ..	7:17	6.7	10:32	6.2	16:43	8.2		
15 ..	0:48	2.7	8:12	6.8	11:12	8.7	17:12	8.4
16 ..	1:40	2.4	8:49	8.4				
17 ..	2:39	2.4	9:41	8.3				
18 ..	3:40	2.4	20:10	8.1				
19 ..	4:42	2.5	12:25	7.4	17:11	7.1	21:52	7.6
20 ..	5:44	2.7	13:35	7.4	18:26	6.4	23:20	7.7
21 ..	6:38	3.1	13:49	7.6	19:20	5.5		
22 ..	0:34	7.6	7:25	3.5	14:05	7.7	20:02	4.6
23 ..	1:48	7.5	8:10	4.1	14:20	7.8	20:45	3.8
24 ..	2:58	7.4	8:49	4.7	14:28	8.0	21:29	3.2
25 ..	4:12	7.4	9:28	5.4	14:39	8.2	22:12	2.8
26 ..	5:20	7.3	10:08	6.0	15:23	8.3	22:58	2.5
27 ..	7:00	7.2	10:44	6.6	15:49	8.2	23:45	2.5
28 ..	8:35	7.2	11:25	7.0	16:12	8.0		
29 ..	0:34	2.6	10:16	7.4	12:13	7.8	16:34	7.8
30 ..	1:28	2.6	11:40	7.6	12:55	7.5	16:22	7.6

The time used is Pacific standard for the 120th Meridian west. It is counted from 0 to 24 hours, from midnight to midnight. The figures for height serve to distinguish high water from low water. Where blanks occur in the table, the tide rises or falls continuously during two successive tidal periods without turning.

The height is in feet and tenths of a foot, measured from the average level of low water.

To find the depth of low water on the sill of the Esquimalt drydock, add 16.9 feet to the height of high water as above given.

FIFTY YEARS AGO TODAY

From The Daily Colonist of September 24, 1888

Purchase Flour Mills—Welsh, Rithet & Company yesterday completed the purchase of the Enderby flour mills property, the consideration being something over $33,000. It is understood that the firm will run the mill up to its full capacity. The property originally cost nearly $60,000, and is the largest and most complete roller mill west of Winnipeg.

Steamer Is Refitted—Steamer Mermaid, Captain Bridgeman, has recently been thoroughly refitted, having now taken a new boiler, or rather a renovated old one, which carries a pressure of 115 pounds to the square foot. She will leave for Vancouver today with passengers and freight. The Mermaid is the property of the Hastings Sawmill Company. The work was done at the Albion Iron Works.

Work on Show Grounds—The work on the show grounds of the Cowichan Agricultural Society—five acres in extent—at Duncan Station, Quamichan, is being pushed forward energetically. A hall 80 feet long and 30 feet in width is almost completed, and the clearing of the ground and the fencing of the property are well in hand. The facilities of the Esquimalt & Nanaimo Railway for the conveyance of passengers at reduced rates, and of exhibits free, the presence of "C" Battery band, and the promise of a more than usually attractive show should make this exhibition on the new grounds a deserved success.

TO INSIST ON ACTUAL WORK

Hon. W. J. Asselstine, Minister of Mines, Intends to Have Claims Worked

Hon. W. J. Asselstine, Minister of Mines, who, with Hon. A. Wells Gray, the Acting Premier, constitute the members of the Government at present in the capital, intends, at the approaching session of the Legislature, to introduce certain amendments to the mining laws of the Province. These will not be radical in character, the Minister of Mines said, but he is firmly of the opinion that mineral claims held by persons should be developed rather than be held unproductive.

With this in view, Mr. Asselstine will, in the coming session, seek to make it obligatory that the holder of a mineral claim shall put in actual development work upon the property in order to hold the claim. This will wipe out the possibility whereby at present a payment of cash, in lieu of development work, is accepted.

WANT CLAIMS WORKED

"What we want is work on the properties," said the minister. "The payment of money in lieu of this means that the money goes into the consolidated revenues of the Province, and the mining industry is not developed."

Mr. Asselstine states that the practice of allowing work done on one property of a group of claims in lieu of doing the work on each one will be continued, but an anomalous condition under which the holder makes affidavit of doing the work on each while being allowed to do it on one only will be rectified. It will be legally allowed that the work may be done on one claim of a group and so avoid the incorrect affidavit now being made.

These are the main amendments to the act to be brought in by the minister, and it is anticipated there will be no opposition to the amendments.

COMMUNICATING LAST PROPOSALS

Continued from Page 1

was in any mood to capitulate further to any demands.

SOMEWHAT RELIEVED

Great Britain was relieved somewhat that Mr. Chamberlain and Hitler finally got together after the earlier impasse, but the general outlook was pessimistic in the face of widespread troop movements throughout Europe.

It became increasingly obvious that Britain was taking no chances now.

The Admiralty, it was learned, had taken "additional precautionary measures" involving the recall of more men from leave and bringing warships up to full complement.

British ministers, in the absence of Prime Minister Chamberlain, were believed to have taken far-reaching defence steps yesterday.

The measures were reported to extend to all members of the fighting services and especially to the naval and air forces.

Earlier, British official quarters took it for granted Mr. Chamberlain had despaired of hope of restraining Reichsfuehrer Hitler from taking military action pending partition of Czechoslovakia under the Anglo-French plan.

TALKS SUSPENDED

There was a day-long suspension of talks at Godesberg while the Prime Minister awaited a reply from Hitler to what was believed to have been a direct appeal for no violent action.

This halting of the discussions begun yesterday made it appear to the British that Mr. Chamberlain went back to see the Fuehrer last night only to say farewell.

Police stepped in to prevent a clash among Whitehall crowds when some dozen persons appeared carrying banners on which were emblazoned such slogans as "No War for Czechoslovakia."

As persons in the crowd made for the banner bearer and police intervened, the demonstrators fled.

Leslie Hore-Belisha, War Secretary, returned suddenly to London from Salisbury by air while Sir John Simon, Chancellor of the Exchequer; Foreign Minister Viscount Halifax, and Sir Thomas Inskip, Minister for Co-ordination of Defence conferred at the Foreign Office.

Reports that the Prime Minister was standing adamant against German armed penetration of Czechoslovakia were not denied in official quarters.

UNDERSTOOD POSITION

It was understood the position was this: Mr. Chamberlain, standing by the Anglo-French peace plan, wanted to cede the Sudetenland by orderly process of an international commission, while Hitler insisted on taking the territory by force.

It appeared likely the full Cabinet will meet tomorrow and Parliament reassemble as early as September 26 or 27.

Until the Prime Minister returned to London it was unlikely there would be any official statements. But London evidently has made up its mind to this: Public opinion is solidifying behind Mr. Chamberlain for an adamant stand in front of Hitler, after splitting on the wisdom of his earlier course.

Meanwhile, it was stated officially the French treaty with Czechoslovakia, by which France agreed to declare war against any nation invading the Central European republic still holds good, despite the terms of the London peace plan and all that goes with them.

POSITION THE SAME

That was taken to mean Britain's position remains the same; if France is involved in war over Czechoslovakia this country could not stand aloof.

Viscount Halifax kept in closest telephone communication with Mr. Chamberlain. The Foreign Secretary also was in constant touch with Charles Corbin, French Ambassador to London, and Sir Eric Phipps, British Ambassador to Paris.

Mr. Chamberlain also was reported adamant in refusing at present to discuss Polish and Hungarian minority claims on the Prague Government.

Lord Halifax received Count Raczynski, Polish Ambassador, and the Soviet Russian Charge d'Affaires, S. B. Kagan.

It was indicated by sources close to the Polish Embassy that Count Raczynski probably had informed Lord Halifax of Warsaw's determination to have the question of Czechoslovakia's Polish minority solved along with the Sudeten German issue.

S. L. Saunders Is Claimed by Death

Samuel Lewis Saunders, of High Street, Strawberry Vale, a resident of the city for twenty-six years, passed away yesterday morning at the Jubilee Hospital. He was seventy-one years of age.

He was born in Paradise, Nova Scotia, and for many years lived in Calgary, Alta. Mr. Saunders was for five years with the Royal North-West Mounted Police. He was a member of the First United Church choir for many years.

Mr. Saunders is survived by his wife, two sons, Arthur J., at home, and Stewart R., in the American Air Force.

Funeral services will be conducted on Monday afternoon at 2 o'clock in First United Church. Rev. Hugh McLeod will officiate, and the remains will be laid at rest in Colwood Burial Park. McCall Bros. are directing funeral arrangements.

SALVAGED BY NEW PROPOSAL

Continued from Page 1

Competent observers said this meant Hitler had declared he must "save" the Sudetens in his own way and could not give any pledge to avoid a show of force.

Then yesterday Mr. Chamberlain suspended a scheduled morning talk with the Fuehrer until 10:30 p.m.

Meanwhile he had Prague on the telephone.

What the new government there told him is not known. But it was apparent the Prime Minister staked everything on the off-chance that further diplomatic approaches to Czechoslovakia might stave off the worst.

Havas reported the talks were interrupted not only by Hitler's demand for immediate occupation of the Sudeten region, but his refusal of other guarantees and assurances asked by Mr Chamberlain in connection with the Anglo-French settlement plan.

REPORTED PROPOSALS

Havas reported Chamberlain had proposed as follows:

1. Transfer to Germany of all territories where the Germanic population is more than half of the total population.

2. Transfer into ceded territories of German-speaking citizens living in Czechoslovak districts.

3. Transfer to Czechoslovack districts of Czechoslovak minorities living in the territories to be ceded.

4. Constitution of an international commission to be charged with fixing new frontiers and transferring the population. This commission would "take into account geographical conditions and strategic necessities," Havas said.

Havas' report went on to say creation of the international commission, under the Chamberlain plan, would immediately be followed by "demobilization" of the German and Czechoslovak armies.

HENLEIN'S CORPS IS INEFFECTIVE

Continued from Page 1

Generally along the border, therefore, the Free Corps appeared to have withdrawn to the German side. They evacuated towns and villages they had taken in advance of execution of the Anglo-French plan for cession of Sudetenland to Germany.

Germany's crack air force unit, the German Goering Regiment, moved from Berlin, by way of Dresden, to some frontier station. Troops moved through German Austria from Salzburg toward Linz, which is about 125 miles almost due south of Prague.

CARS MUST BE READY

Many private German firms received orders to place automobiles or trucks, as well as drivers, at the disposition of military authorities.

Government officials made no secret of the fact that German armed forces have been concentrated for days all along the German and German-Austrian frontiers with Czechoslovakia.

In fact, they rather proudly told inquiring foreigners that the German Army stood ready to cross the border whenever necessary. They also pointed with satisfaction to indications of Poland's and Hungary's readiness to regain territory from Czechoslovakia by force of arms if necessary.

THINKING ABOUT A NEW Refrigerator?

SERVEL
ELECTROLUX
is silent, saves more because it freezes with no moving parts

THE Gas REFRIGERATOR GIVES YOU...
- Low running cost
- Lasting efficiency
- Years of satisfaction
- Savings that pay for it

Are you planning soon to get your second refrigerator? Or your first? In either case, you can profit by the experience of more than a million families who own Servel Electrolux. They have found that the gas refrigerator is always silent, always economical. And here's why: There are no moving parts in the entire freezing system of a Servel Electrolux. Nothing to wear or become inefficient, nothing that *can* make noise.

SEE
The Servel Electrolux in Operation in Our Douglas Street Store WINDOW

B. C. ELECTRIC
DOUGLAS and PANDORA

Save WITH THE REFRIGERATOR YOU HEAR ABOUT— BUT NEVER HEAR

GIRLS' SCHOOL TUNICS $1.95
The regulation uniform at St. Ann's Academy. Fine quality navy serge. Sizes 6 to 16 years.
TUNIC BLOUSES AT 98¢
"THE WAREHOUSE"
1208 DOUGLAS STREET 1110 GOVERNMENT STREET

YOUNG BOILING FOWL, fresh killed, lb. 20¢
CHOICE YOUNG ROASTING CHICKENS, lb. 30¢
CROSS' OWN MAKE WIENERS, lb., 19¢; BOLOGNA, lb., 17¢
CROSS' OWN MAKE QUALITY BEEF SAUSAGE, 3 lbs. 25¢
STEAK AND KIDNEY, 2 lbs. 25¢ PORK LIVER, lb. 10¢
TURKEYS, select grade A (average 8 to 10 lbs.), lb. 32¢
CASH AND CARRY AT CROSS' 5 STORES

Cranleigh House School
FOR BOYS
The Oak Bay Day School. Preparatory and High.
C. V. MILTON
Cadboro Bay Road E 8114

QUALITY DRESSES
Smart new Dresses, featuring all the popular Autumn shades 6.90
DICK'S DRESS SHOPPE
1324 Douglas St. E 7552

Funeral Service
S. J. Curry & Son
G 5512

FINANCE - COMMERCE - MARKETS

Failing Faith in Peace Depresses New York Mart

NEW YORK, Sept. 23 (AP).—Wall Street's faith in the maintenance of European peace suffered a relapse today, undermining support for stocks and other markets that had rallied strongly earlier in the week in relief at the expectation that extensive bloodshed would be averted.

The decline, following yesterday's minor sell-off, left many stocks one to around three points lower.

Transactions were 721,300 shares against 467,300 yesterday. The Associated Press composite price of sixty stocks was off 1.2 points at 45.4 compared with 47.3 at the top of the week's rally.

Bonds continued to decline today as recently-quieted war fears found a new excuse for return in an apparent breakdown of the Chamberlain-Hitler peace negotiations.

Dollar loans of Czechoslovakia suffered further losses of 3 to more than 5 points. Other European issues under pressure included Belgium 6's, Hungarian 7 1-2's, German 5 1-2's and 7's, and Norway 4 1-2's. Polish issues were not unduly depressed, and Italian bonds were slightly improved.

DOW JONES AVERAGES

Dow Jones averages closed today as follows:

Thirty industrial 134.08, off 3.27.
Twenty rails 24.45, off 0.89.
Fifteen utilities 17.93, off 0.57.
Forty bonds 86.83, off 0.27.
Total sales 720,000.

(H A Humber, Ltd.)
(All Fractions in Eighths)

	High	Low	Close
Air Reduction	57 2		57 2
Allied Chemicals	176		176
Allis Chalmers	46	45 4	45 4
Allied Stores	9-4	9 3	9 2
American Can	95	92 2	93-6
American Celanese	19 8	19 1	19 1
Amer. Pwr. Power	3 2		3 2
Amer. L. & Z.	7	6 2	6 2
Amer. Locomotive	18 1	17 4	17 4
Amer. P. & L.	4 4	4 2	4 2
Amer. Radiator	14-3	12 6	14
Amer. Rolling Mills	18 4	15-7	16 2
Amer. Smelter	45-2	43-5	42-5
Amer. Tel. & Tel.	140 4	136 2	128 2
Amer. Tobacco	83 1	82	82
Amer. Waterworks	8-3	8	8-1
Anaconda	22	30 7	31 1
Atchison Railway	30-6	20	20-5
Atlantic Refining	22	21-6	21-6
B. & O. Railway	6 6	6 2	6-4
Baldwin Locomotive	7 6	7 5	7 6
Bendix Aviation	20	19 4	19 5
Beth. Steel	55-6	54-3	54 6
Boeing	21 7	20 1	21
Borden	[illegible]	15-4	15-4
[illegible]	31-5	31 1	31 2
[illegible]	32 2	30-5	20 5
Canada Dry	15	14	14 2
C. P. R.	5 5	5 4	5 4
Caterpillar Trac.	46 2	46 1	46 1
Case J. I.	91	80	80 4
Cerro de Pasco	43 4	41	41 4
C. & O. Railway	27-2	26 6	26 6
Chrysler	83 1	87 2	87 8
Columbia Gas	8	7 8	7 6
Com. Credit	46	45	48
Com. Solvent	8 7	8 1	8 3
Commonwealth & So.	1		1
Congoleum	24	23-8	22 6
Cons. Edison	25 1	24 1	24 1
Cont. Can	40 2	39 8	40
Cons. Oil	8-5	8 4	8 4
Cont. Oil	28	27-5	27-6
Crown Zellerbach	11-1	10-4	10-5
Crucible Steel	31-2	30-4	30-5
Curtiss Wright	4-5	4 2	4-2
Curtiss Wright "A"	19 6	19-1	19-6
Deere & Co.	19-1	18-5	19
Douglas Aircraft	42 6	41-2	41 3
Dupont	131-2	130	130-1
Eastman Kodak	170	169	169
Electric Auto Lite	31	30 8	30-2
Electric Power & Lite	8-7	8 3	8-3
Fairbanks Morse	22	22	22
Freeport Texas	30 6		29-6
General Foods	35-8	34-6	34-6
General Electric	39	38-1	38 1
General Motors	44	42	42-2
Goodyear	25-5	24-7	25
Granby Copper	8		8
Great Northern	17 3	16 6	17
Howe Sound	42 4	41	42 4
Hudson Motors	8	7-6	8
Hupmobile Motors	1-1		1-1
Inspiration Copper	13-2	12-6	12-6
Int. Harvester	59	57	57
Int. Nickel	47-3	46	47
Ind. Rayon	26	25 8	25 6
Int. Tel.	7-7	7 4	7 5
Illinois Central	9-7	9 3	9-4
Johns-Manville	96	93 4	94
Kennecott Copper	40-3	38 6	38-6
Kresge	17-7	17-5	17 5
Lambert Co.	12-3		12 3
L. & M. Tobacco	96		96
Ludlum Steel	16 6		16 6
Loew's	49	47	47-2
Lorillard	19		18
Mack Truck	22 7	22 4	22-4
Matheson Alkali	28		28
Mexican Seaboard	18 4		18 4
Monsanto Chemical	96	94 4	95
Montgomery-Ward	44-3	43	43
Motor Wheel	12 4	11 2	11-2
Nash Kelvinator	8 5	8 2	8-2
National Biscuit	22	22 3	22 3
Nat. Dairy	12		12
National Distilleries	23	22	22 4
National Power & Lite	6 3	6-1	6-1
New York Central	15-5	15	15 1
North American Co.	17-6	17-2	17 2
North Amer. Aviation	8 4	8	8
Northern Pacific	9-7	9	9 1
Ohio Oil	9 4	9 2	9 2
Owens Ill. Glass	66-4	66	66-4
Pacific Gas & Electric	25 5		25-5
Packard	4-4	4-2	4 2
Paramount Pictures	9-5	9-2	9 2
Penn. Railway	17-7	17-1	17-4
People's Gas	29-2	29	29 2
Phillips Pete	39-3	37-1	37 1
Pullman	26-6	26-1	26 6
Pure Oil	9-2	9	9
Radio	6 4	6 1	6 1
Rem. Rand	13-6	13-3	13 3
Republic Iron Steel	16-3	15-7	16
Reynolds' Tobacco	41	40-5	40 5
Safeway Stores	18 7	18 4	18 4
Schenley	15-2	15	15
Sears Roebuck	69-6	67-3	67 3
Sharon Steel	13-5		13 5
Shell Union	14	13 6	13 6
Socony Vacuum	13 1	12 1	12 7
Southern Pacific	15 4	14 7	14 7
Southern Railway	11	10-1	10-4
Sperry Corp.	24 1	23 5	22 7
Standard Brands	8 7	6 8	8 8
Standard Gas	3	2 6	2 6
Standard Oil, Cal.	29 4	29	29-2
Standard Oil, N. J.	51 7	50 1	50 1
Stewart Warner	9	8 7	8 7
Studebaker	7 1	6 6	7
Texas Corp.	42 3	42	42
Texas Gulf	38	25	2 2
Timken	48	44 4	44 4
Trans American	9 5		9 5
Twentieth Century Fox	24 3	23 4	33 6
Underwood Elliot	55		55
Union Carbide	79 6	77 7	77 7
Union Oil, Cal.	19 7		19 7
Union Pacific	83	81	81 2
United Aircraft	25	24 4	24 4
United Airlines	8	7 5	7 5
United Corp.	2 4	2 2	2 3
United Fruit	58 4	58	58
United Gas & Imp.	9 7	9 5	9 5
U. S. Cast Iron Pipe	39 4	28	38
U. S. Industrial Alcohol	20 2	19	19
U. S. Rubber	43	42	42 1
U. S. Rubber pfd.	82 2	80 4	81 4
U. S. Steel	55 3	54 1	54 3
Vanadium	17	16 8	17
Warner Bros.	5 6	5 4	5 4
Westing. Air Brake	20 2		20 2
Westinghouse Electric	99 4	96 6	96 6
Western Union	25	24 4	24 4
White Motor	11 1	10 4	10-5
Woolworth	44 4	44	44
Youngstown S. & T.	34 1	32 7	32 7
Zenith Radio	19 1	18 4	18-6

BEAT RETREAT IN FACE OF ALARMS

TORONTO, Sept. 23 (CP).—Amid a blast of war alarms, the stock market conducted an orderly retreat today. Volume reached only 725,000 shares.

National Steel Car, Massey-Harris preferred, National Steel Car and Consolidated Bakeries weakened 2 to 5 and some of the banks were equally soft. Interlisted leaders, Brazilian, Walkers common, Distillers-Seagrams and Fanny Farmer declined a point or more.

Smelters skidded back 3½, Noranda 2¼ and Nickel 1¼. Waite-Amulet hit a low of 4.25 and closed at 4.50 for a net loss of 30. Ventures, Pend Oreille, Sudbury Basin and Sherritt lost 7 to 30.

Losses of 1 to 2 were chalked up by Dome, Lakeshore, McIntyre and Hollinger. Cheaper issues were down 20 to 35.

Royalite sold down 4 and cheaper western oils to fall back 10 to 20 were Calgary & Edmonton, Anglo-Canadian, Home and Okalta.

MINING SECTION

(Island Investment Co. Ltd.)

	Bid	Asked
Acme	07	09
Ajax	18	[illegible]
Aldermac	38	38
Bazamo	[illegible]	21
Bankfield	41	44
Base Metals	23	26
Beattie	1 05	1 08
Big Missouri	21	22
Bobjo	10	11
Bralorne	8 45	8 50
Buffalo Ankerite	12 25	13 25
C. & F. Corpn.	1 80	1 88
Canadian Malartic	[illegible]	78
Cariboo Gold Quartz	2 00	2 05
[illegible]	88	
[illegible]	2 10	2 15
[illegible]		44
[illegible]	25	28
[illegible] Copper	1 [illegible]	2 25
[illegible]	1 10	1 15
Dome	29 75	30 12½
[illegible]	1 65	1 70
[illegible]	4 90	5 70
[illegible] Lake	35	39
[illegible]		33
[illegible]	1 45	1 46
[illegible]	12 [illegible]	12 50
[illegible]	90	94
Hudson Bay M. & S.		29 00
Intl. Nickel	46.75	47 00
[illegible] Lake	1 00	1 04
[illegible]	46 50	49 00
[illegible] Gold	62	6
[illegible] Long Lac	2 60	2 65
[illegible]	3 95	4 [illegible]
McIntyre	44 00	45 00
McKenzie Red Lake	1 00	1 02
[illegible]	2 65	2 70
[illegible]	52	55
Mining Corpn.	1 65	1 90
[illegible]	1 21	1 22
Morris-Kirkland	05	07
[illegible]	1 51	1 65
Noranda	68 [illegible]	69 00
O'Brien	2 41	2 45
[illegible]	3 95	4 00
Powell Rouyn	1 87	1 90
Paymaster	44	45
Pend Oreille	1 50	1 60
Perron Gold	1 06	1 10
Pickle Crow	4 40	4 45
Pioneer	2 75	2 80
Premier	1 95	2 00
[illegible] Authier	3 00	3 15
[illegible]	25	
Royalite Oil	38 00	37 00
San Antonio	1 10	1 15
Sherritt-Gordon	1 00	1 02
Siscoe	1 57	1 63
Sladen Malartic	62	63

Stadacona	35	38
Sudbury Basin	2 00	2 10
Sullivan	77	80
Sylvanite	2 75	2 95
Teck-Hughes	4 35	4 40
Thompson Cadillac	19	22
Toburn	1 60	1 78
Uchi Lake	1 55	1 59
Ventures	4 10	4 25
Waite Amulet	4 4[illegible]	4 50
Wright-Hargreaves	7 05	7 10

INDUSTRIAL SECTION

(Island Investment Co., Ltd.)

	Bid	Asked
A P Grain	2	4
B. A. Oils	18	19
B.C. Power "A"	28	29
B.C. Power "B"	3	[illegible]
Bell Telephone	158	160
Brazilian Traction	9	9
Canada Cement	7	7
Canada Car & Foundry	11	12
Canadian Pacific	5	5
Cockshutt Plow	8	9
Consolidated Smelters	52	
Consumers Gas	178	179
Distillers-Seagrams	13	14
Montreal Power	28	28
National Breweries	37	38
Power Corpn.	10	
Steel of Canada	63	65
Dominion Bridge	29	21
Dominion Stores	5	5
Dominion Tar & Chemical	5	5
Ford "A"	18	19
General Steelwares	6	7
Gypsum	4	5
Hamilton Bridge	5	6
Hiram Walker	37	37
Imperial Oil	18	18
Intl. Petroleum	24	24
Imperial Tobacco	14	14
Intl. Nickel	46	47
Industrial Alcohol "A"	2	2
Lake of the Woods	11	12
McColl Frontenac	9	10
Page Hersey	90	97
Shawinigan	18	
Steel of Canada	58	59
Banks		
Canadian Bank of Commerce	160	165
Dominion Bank	195	
Bank of Montreal		210
Bank of Nova Scotia	298	303
Royal Bank of Canada		183

New York Curb

(H. A. Humber, Ltd.)

	Bid	Asked
American Cynamide "B"	22	22
[illegible] Power	0	0
American Gas & Electric	24	24
Associated Gas & Electric	0	0
Brazilian Traction	9	9
Cities Service	5	6
Electric Bond & Share	6	6
Ford of Canada "A"	18	19
[illegible]		4
[illegible] Oil	63	63
International Petroleum	24	24
Imperial Oil	15	16
Newmont Mining	70	72
Pioneer Gold	2	2
Standard Oil of Kentucky	16	17
American Aluminum	102	102
United Gas Company	2	2
United Power & Light "A"	1	2
Caribbean Syndicate		
Niagara-Hudson Power	4	5
Distillers Corp. of England	19	21
Gulf Oil	38	38
Pantepec Oil	4	4
Canada Marconi	1	
Fisk Rubber	7	8
Creole Petroleum	19	19
Cord Corp.	1	1
Lakeshore Mines	46	47
Lecia Mines	8	8
Wright-Hargreaves	7	7
[illegible]	0	
Premier Gold	1	2
Louisiana Land Explor.		
Lockheed Aircraft	17	17
United Aircraft Warrants	5	6
Jacob Corp.	3	4
Catalin Corp.	2	2

Foreign Bonds

(Burns & Wainwright, Ltd.)

	Bid	Asked
Australia 4 1958	98 75	100 25
Bolivia 7 1958	3 25	4 75
Chile 6 1961	17 625	18 50
Colombia 6 1961	17 25	18 25
French 7 1949	111 50	
German 6 1965	22 00	24 00
[illegible] 7 1951	72 00	74 00
[illegible] 6 1954	71 00	74 50
Norway 6 1944	104 75	109 50
Peru 6 1961	8 00	9 00
Sydney 5½ 1955	98 75	100 75

Above prices in New York

FOREIGN EXCHANGE

NEW YORK, Sept. 22 (CP).—Quotations in cents.

Canada—Montreal in New York, 99.25. New York in Montreal, 100.75.

Belgium—16.98.
Czechoslovakia—3.45.
Denmark—21.41.
Finland—2.14.
France—2.68⅝.
Germany—39.95; travel 19.55.
Greece—.89.
Hungary—19.85.
Italy—5.36¼.
Yugoslavia—2.34.
Netherlands—53.74.
Norway—24.09.
Poland—18.64.
Portugal—4.38⅝.
Rumania—.75.
Sweden—24.72.
Switzerland—22.60.
Argentina—32.00.
Brazil—Free 5.90.
Mexico City—20.25.
Japan—28.02.
Hongkong—30.11.
Shanghai—17.40.

STERLING EXCHANGE

NEW YORK, Sept. 23 (CP).—Quotations in dollars 4.79⅝; sixty-day bills 4.78⅝.

(Rates in spot cables, unless otherwise indicated.)

WHEAT FUTURES TAKE JUMP UP

WINNIPEG, Sept. 23 (CP).—Threatening war clouds on the German-Czechoslovakia border and continued good Canadian wheat export sales caused Winnipeg wheat futures close 2 1-8 to 1 3-4 cents higher today.

At the close October future was at 64; November, 64 1-4; December, 63 3-8 to 63 1-2, and May, 65 5-8 to 65 3-4 cents.

Reports there had been invasion of Czech territory brought short-covering waves to the pit to push prices up more than 3 cents earlier, but when these reports were denied recessions occurred.

Export business, placed at 1,000,000 bushels today, increased sales for the last two days to more than 3,000,000 bushels. United Kingdom was reported as the best customer.

Liverpool's final prices were about 3 cents higher. The close was 1 1-8 to 1 5-8d higher. Buenos Aires jumped 2 at noon and Chicago closed 3-4 to 1 1-4 higher.

Southern Hemisphere shipments, 2,560,000 bushels, were mostly for non-European countries.

Western Canada's farm deliveries yesterday totaled 5,326,000 bushels, more than four times the receipts of a year ago.

A moderate turnover for No. 2 Northern was reported in the cash pit, but other top grades were scarce. Spreads closed unchanged. Coarse grains closed, oats, 1 1-8 to 1 5-8 higher; barley, 2 1-2 to 1 3-4 higher; flax, 3 1-4 to 3 1-8 higher, and rye, 1 5-8 to 2 higher.

WINNIPEG GRAIN

(H. A. Humber, Ltd.)

Wheat—	P.C.	Open	High	Low	Close
May	65	65¾	67⅞	65⅜	66⅞
Oct.	61⅞	62¾	65⅛	62⅝	64
Dec.	61	62¾	64⅜	62⅜	63⅜
Oats—					
May	29⅝	29⅞	30	29⅞	30¾
Oct.	28⅝	29	30⅞	29	29⅞
Dec.	27⅞	28	29⅜	28⅝	28⅞
Rye—					
May	42	44	45½	44	44
Oct.	40⅜	41	42	41	41⅞
Dec.	40⅞	42¼	42	42¼	42⅞
Barley—					
May	37⅝	38	39½	28	29⅛
Oct.	36	36⅝	38	36⅝	38
Dec.	35⅝	36	37⅞	36⅝	27⅞

Cash Grain

Wheat—1 Northern, 65; 2 Northern, 61¼; 3 Northern, 59⅞; No. 4, 55; No. 5, 50; No. 6, 44; Feed, 41; Track, 64; Amber No. 1, 51; No. 2, 46; No. 3, 47; No. 4, 42; Track, 57; Garnet No. 1, 57; No. 2, 54; No. 3, 51.

Oats—2 C.W., 20⅞; 3 C.W., 27⅞; Ex. 1 Feed, 27⅞; 1 Feed, 28; 2 Feed, 25⅞; 3 Feed, 22⅞; Track, 29⅞.

Barley—2 R.O.W., 38; 6 R.O.W., 38; 3 C.W., 37; 4 C.W., 35; 5 C.W., 34; 6 C.W., 33; Track, 36.

Flax—1 N.W.C., 137⅞; 2 C.W., 131⅞; 3 C.W., 122¼; 4 C.W., 117⅞; Track, 138¼.

Rye—1 C.W., 41⅞; 2 C.W., 41⅞; 3 C.W., 38⅞; Rejected No. 2, 34½; 4 C.W., 33⅞; Track, 41⅞.

CHICAGO GRAIN

(H. A. Humber, Ltd.)

Wheat—	P.C.	Open	High	Low	Close
July		62⅛	66⅛	65⅞	65⅞
Dec.	64	64	65⅞	64⅜	65
May	65½	65	66⅞	65	66⅝
Corn—					
July		52⅞	53	52	52
Dec.	49⅝	49	50⅝	49	49
May	51⅝	51⅞	52⅞	51	52⅞
Oats—					
Dec.	25⅞	25⅞	25⅞	25	25
May	26	26⅞	26⅞	26	26⅞
Rye—					
Dec.		43	43	44	44
May		45	48	45	46

Bond Quotations

(Burns & Wainwright, Ltd.)

PROVINCIAL

	Bid	Asked
Alberta 4 1953	[illegible]	[illegible]
Alberta 4 1956	56 00	59 00
Alberta 5 1955	58 00	61 00
Alberta [illegible] 1947	58 00	61 00
Alberta 8 1947	60 00	61 [illegible]
British Columbia 4 1947	88 75	91 25
British Columbia 4 1952	9[illegible]	[illegible]
British Columbia [illegible] 19[illegible]	[illegible]	100 [illegible]
British Columbia [illegible]	10[illegible]	103 [illegible]
British Columbia 8 1947	102 50	104 00
Manitoba 4 1957	82 00	
Manitoba 4 1960	87 00	89 [illegible]
Manitoba [illegible] 1959	94 50	
Manitoba 5 1958	97 [illegible]	99 [illegible]
Manitoba 6 1947	99 50	101 [illegible]
New Brunswick 3 1958	9[illegible] 00	9[illegible]
New Brunswick 4 1947	1[illegible]	103 00
New Brunswick 4 1961	[illegible]	10[illegible] 00
New Brunswick 5 1960	10[illegible]	[illegible]
Nova Scotia 2 1958	95 00	9[illegible]
Nova Scotia 3 1949	1[illegible] 25	1[illegible] 2[illegible]
Nova Scotia 4 1952	1[illegible] 00	111 0
Nova Scotia [illegible] 1960	116 00	1[illegible] 50
Ontario 2 1951	97 00	99 00
Ontario [illegible] 1951	99 50	1[illegible] 00
Ontario 4 1949	109 00	111 25
Ontario 4 1970	114 50	117 [illegible]
Ontario [illegible] 1948	114 00	116 00
Prince Ed. Island 3 1945	97 50	99 5[illegible]
Quebec 3 19[illegible]	9[illegible]	97 50
Quebec 2 1948	98 2[illegible]	100 25
Quebec 4 1958	108 50	110 50
Saskatchewan 4 1954	69 00	72 00
Saskatchewan 4 1951	79 00	
Saskatchewan [illegible] 1958	78 00	73 00
Saskatchewan [illegible] 1952	8[illegible]	84 00
Saskatchewan 6 1953	84 [illegible]	87 50

MUNICIPAL

	Bid	Asked
Montreal 4 1951	102 50	1[illegible] 50
Quebec 5 1952	1[illegible] 00	106 00
Toronto 5 1953	11[illegible] 50	
Vancouver 4 1968	82 50	85 50
Winnipeg 4 1960	88 50	92 50

BREAKING THE NEWS

"Good afternoon, Mrs. Jones; you know that swell new bathing suit your husband bought before he went on his holidays?"

"Yes!"

"Well, it got washed away with the tide."

"But why are you telling me?"

"Well, you see, your husband was inside it."

Prices Swept Down In Heavy Selling on Vancouver Exchange

VANCOUVER, Sept. 23 (CP).—The unsettled European situation had a strong bearing on the Vancouver Stock Exchange today, and heavy selling in leading gold and oil issues swept prices sharply lower. Transactions totaled 110,430 shares, compared with 32,285 yesterday.

Premier Gold, with a turnover of over 7,000 shares, closed 14 cents lower at 1.97, while Bralorne slumped 65 at 8.35. Cariboo Gold Quartz tumbled 25 at 1.90, Hedley Mascot 12 at 1.10 and Kootenay Belle 10 at 1.20.

Calgary & Edmonton Oil declined 20 cents at 1.80 in active trading, while Okalta dropped 18 at 92 and Anglo-Canadian was off 15 at 1.05. Vulcan lost 8 at 52 and Royalite was $2.00 lower at $38.00.

Pend Oreille was down 20 cents at 1.45, and other base metal stocks were quiet, with prices generally unchanged.

VANCOUVER QUOTATIONS

(Boorman Investment Co., Ltd.)

Mines

	Bid	Asked
Aztec		06
B.C. Nickel	06	06
Big Missouri	21	
Bralorne	8.00	8 30
Bridge River Cons.	01	
Cariboo Gold	1 90	1 95
Dentonia	04	
Dunwell	01	
Fairview Amalgamated	05	06¼
Federal Gold	0[illegible]	
George Copper	22	
[illegible]	[illegible]	
Gold Belt	38	42
Grandview	[illegible]	
Grull Wihksne	02	02¼
Hedley Mascot	1.05	1 06
Hedley Sterling	00¼	
Home Gold	.00¼	
Island Mountain		1 15
Kootenay Belle	1 16	1 35
Lucky Jim	01¼	02
Mak Siccar	.01	
Minto		04
Nicola	03	
Noble Five	02⅝	02¼
Pend Oreille	1 40	1 50
Pioneer		2 80
Porter Idaho	02¼	03
Premier	1 95	1 99
Premier Border	01	
Quatsino Copper		04½
Quesnelle Quartz		06
Reeves Macdonald	.25	
Relief Arlington		.14½
Reno	33	
Reward	03	
Rufus Argenta	.01	01½
Salmon Gold	09	10
Sheep Creek	81	85
Silbak Premier	1 6[illegible]	1 70
Silvercrest	.01	
Vidette		07
Waverley		.00¾
Wellington	.01¼	
Wesko	01¼	02¼
Whitewater	03¼	05
Ymir Yankee Girl		09½
Oils		
Anglo-Canadian	1.00	1 08
Amalgamated	00¾	.01¼
Anaconda	04¼	05
A.P. Cons.	12	
Baltac	.01	03
Brown	22	
C. & E. Corpn.	1 70	1 75
Calmont	20	
Commonwealth	19	
Dalhousie	3[illegible]	
Davies Pete	23	
Freehold	04	05
Firestone Pete	11	12
Foundation	11	12
Hargal	20	25
Madison	.02	02
Mercury	06	
Monarch	.10	11
Nordon	11	
Okalta	90	95
Pacalta	.05	06
Prairie Royalties	21	24
Royalite	35.00	
Royal Canadian	11	13
Spyhill		04
Sunlock	38	40
United Oil	09	11
Venalta		.04½
Vulcan	51	
Industrials		
Coast Breweries		1 25

EGG MARKET

These prices are obtained daily from the office of the Dominion Government Poultry Products Inspection Service, Victoria; Empire 8622:

Grade "A" large	.34
Grade "A" medium	.32
Grade "A" Pullet	.24
Following are city wholesale:	
Grade "A" large	.38
Grade "A" medium	.36
Grade "A" pullet	.28

FOREIGN CURRENCIES COMPILED ON BASIS OF CANADIAN DOLLAR

MONTREAL, Sept. 23 (CP).—British and foreign exchange closed easier today. Nominal rates for large amounts:

Argentina, peso, .2552; Australia, pound, 3.8570; China, Hongkong dollars, .3030; Czechoslovakia, crown, .0348; Denmark, krone, .2158; France, franc, .027063; Germany reichsmark, .3967; Holland, florin, .5417; Hungary, pengo, .1995; India rupee, .3622; Italy, lire, .0530; Japan, yen, .2821; Yugoslavia, dinar, .0235; New Zealand, pound, 3.8881; Norway, krone, .2429; Poland, zloty, .1900; South Africa, pound, 4.8068; Sweden, krona, .2492; Switzerland, franc, .2277.

Stocks and Bonds

(A. E. AMES & CO., VICTORIA)

	Bid	Asked
Bell Telephone	160	161
Brazilian T. L. & P.	9	10
B.A. Oil	19	19
B.C. Power "A"	28	29
Canada Cement	7	8
Canada Cement Pfd.	91	92
Canadian Celanese	[illegible]	
Canadian Pacific		5
Con. Mining & Smelting	[illegible]	54
Fanny Farmer	[illegible]	17
Ford "A"	19	19
Gypsum, Lime & Alab.		
Hiram Walker G. & W.	37	37
Hiram Walker G. & W. Pfd.	19	19
Imperial Oil	16	18
Imperial Tobacco	14	
International Nickel	47	47
International Petroleum	24	2[illegible]
McColl Frontenac	9	10
McColl Frontenac Pfd.	9[illegible]	99
Montreal Power Com.	[illegible]	
Shawinigan W. & P.	[illegible]	
Bralorne	8 [illegible]	8 9[illegible]
Dome		30
Hollinger Con.	13	
Lake Shore	[illegible]	4[illegible]
Mandy	4	4
McIntyre Porcupine	44	4[illegible]
Noranda	68	69
Pickle Crow	4 [illegible]	4 [illegible]
Pioneer Gold	2 [illegible]	
Premier	1 [illegible]	
Sherritt Gordon	1 00	[illegible]
Sudbury Basin	2	
Teck-Hughes	4 [illegible]	4 [illegible]
Ventures	4 [illegible]	4 [illegible]
Wright-Hargreaves	7 [illegible]	7 [illegible]
Bank of Montreal	2[illegible]	211
Royal Bank	179	183

Dominion Bonds

(Burns & Wainwright, Ltd.)

			Bid	Asked
Dom. of Can.	1940	4	[illegible] 50	[illegible] 75
	1941	[illegible]	1[illegible] 50	109 50
	1942	5	[illegible]	112 75
	1944	4	[illegible]	[illegible]
	1945	[illegible]	[illegible]	[illegible]
	1946	4	1[illegible] 00	111 50
	1949	3	102 [illegible]	1[illegible]
	1952	4	106 5[illegible]	1[illegible]
	1958	4	110 7[illegible]	111 75
	1959	4	111 25	112 25
	1945	3	97 75	98 75
	1966	[illegible]	95 75	99 75
	Perm.	3	88 [illegible]	89 2[illegible]
	1944	3	[illegible] 2[illegible]	102 25
	1951	3	100 75	101 [illegible]
	1967	3	95 75	97 [illegible]
	1956	3	96 75	97 75

DOMINION GUARANTEES

			Bid	Asked
Can. Nat. Rly.	1951	4	113 50	114 75
	1958	4	114 25	115 50
	1957	4	113 75	115 00
	1955	4	116 25	117 75
July	1969	5	115 00	116 50
Oct.	1969	5	118 25	119 [illegible]
	1970	[illegible]	118 2[illegible]	119 50
	1954	[illegible]	117 25	119 25
	1952	3	97 25	98 50
	1944	3	102 25	103 75
	1950	3	97 75	99 00
Grand Trunk	1962	3	96 25	98 25
	1982	4	107 75	109 75
Can. Nor. Rly.	1958	3	99 75	102 25

BAR GOLD

LONDON, Sept. 23 (AP).—Bar gold, 144s 6d, up 7 pence. (Equivalent $34.77).

PRICES CRASH IN MONTREAL MART

MONTREAL, Sept. 23 (CP).—Prices crashed on Montreal Exchange today with Europe reported on the brink of war. Smelters sold down 4 1-2, Noranda 3 1-8, International Nickel 1 1-4, Hollinger a point and Hudson Bay Mining 3-4.

National Steel Car slumped 5, Canadian Car & Foundry 2 and the preferred 2 1-4. Dominion Steel & Coal "B," and General Steel Wares lost about a point each.

Steel of Canada common and preferred gave up 1 1-2 each. Canada Cement common lost a point and the preferred yielded two.

Brazilian, Montreal Power and Shawinigan slipped a point each. National Breweries dropped 1 1-4 and Dominion Tar, International Pete 3-4 each.

MONTREAL QUOTATIONS

(H. A. Humber, Ltd.)

	Close
Agnew Surpass	10
Associated Breweries	15
Bathurst P. & P.	7
Bell Telephone	160
Bruck Silk Mills	3½
Building Products	50
Canada Cement	7
Canada Cement pfd.	91
Canada Steamships	2
Canada Steamships pfd.	10
Canada Car & Foundry	11
Canada Car & Foundry pfd.	25
Canadian Celanese	10
Canadian Industrial Alcohol	2
Canadian Industrial Alcohol "B"	2
Canadian Pacific Railway	5
Cockshutt Plow	8
Con. Mining & Smelting	5[illegible]
Distillers-Seagrams	14
Dominion Bridge	20
Dominion Coal & Steel pfd.	18
Dominion Coal & Steel "B" pfd.	9
Dominion Glass	102
Dominion Glass pfd.	14[illegible]
Dominion Tar & Chemical	5
Dominion Textiles	80
Dryden Paper	5
General Steel Wares	6
General Steel Wares pfd.	87
Gatineau Power	10
Gatineau Power pfd.	81
Canada Gypsum	4
Hudson Bay M. & S.	28
Hollinger Consolidated	12
Howard Smith Paper	12
Imperial Tobacco	14
Imperial Oil	18
International Nickel	46
International Petroleum	24
Lake of the Woods Milling	11
Massey-Harris	8
McColl Frontenac	9
Montreal Power	28
National Breweries	38
National Breweries pfd.	42
National Steel Car	48
Noranda	68
Ogilvie Flour	27
Power Corporation	10
Price Bros.	12
Price Bros. pfd.	4
[illegible] Paper	102
St. Lawrence Corporation	1
St. Lawrence Corporation "A" pfd.	3
St. Lawrence Paper pfd.	38
Shawinigan	18
Sherwin Williams	12
Steel of Canada	63
Steel of Canada pfd.	58
United Steel	4
Winnipeg Electric "A"	2
Winnipeg Electric "B"	1
Curb	
Abitibi Power	2
Abitibi Power pfd.	16
[illegible]	110
Asbestos Corporation	7
Beauharnois	2
B. A. Oil	18
Canada Sugar	2[illegible]
Canada Malting	30
Canadian Breweries	1
Canadian Breweries pfd.	17
Canadian Vickers	8
Consolidated Paper	
Dominion Engineering	21
Donnacona "A"	4
Donnacona "B"	4
Fairchild Aircraft	4
Fleet Aircraft	9
Ford of Canada "A"	19
Ford Company	10
International Paint	2
Lake Sulphite	2
Massey-Harris pfd.	4
Royalite Oil	35
Hiram Walker	38
Hiram Walker pfd.	19
Banks	
Bank of Commerce	165
Royal Bank of Canada	180
Bank of Nova Scotia	303
Dominion Bank of Canada	19[illegible]

SILVER MARKETS

MONTREAL, Sept. 23 (CP).—Silver futures closed steady and unchanged. No sales. Bids September, 42.70; December, 40.50.

NEW YORK, Sept. 23 (AP).—Bar silver 42 3-4 unchanged.

ELECTED PRESIDENT

WINNIPEG, Sept. 23 (CP).—Dr. W. S. Peters, of Brandon, was elected president of the Manitoba Medical Association at the annual meeting here last night.

Four Hurt When Home Is Burned

DRYDEN, Ont., Sept. 23 (CP).—Four persons were injured and required hospital treatment here when the home of Mr. and Mrs. William Franklin, twelve miles north of Dryden, was destroyed by fire which followed an explosion yesterday.

The explosion, cause of which was not yet learned, injured Mr. and Mrs. Franklin and Chris Akavik and Mrs. Hans Peterson. The Franklin baby escaped.

CLUB ARRANGES NOVEL CONTEST

A hidden transmitter hunt will be held by the Victoria Short Wave Club tomorrow, commencing at 2 o'clock in the afternoon and terminating by 6 o'clock. The object of the competition is to find a transmitter that will be hidden within a three-mile radius of the city.

All members may compete and those taking part will have home-made receivers with direction-finding equipment. C. Brown, VE5CB, has donated his transmitter for the occasion, and the committee in charge includes R. J. Tate, Mr. Brown and H. J. Cunningham.

A valuable list of prizes will be offered for competition, and as this is the first time such a contest has been held, it is expected the club members will find considerable enjoyment and gain valuable information.

Metal Markets

LONDON, Sept. 23 (AP).—Closing quotations:

Copper—Standard spot, £41 18s 9d, up 6s 3d; future, £42 2s 6d, up 7s 6d.

Electrolytic Copper—Spot, bid £47 15s, up 15s; asked £48, unchanged.

Tin—Spot, £194, off £1 5s; future, £194 15s, off 10s.

Bids:

Lead—Spot, £15 5s, up 3s 9d; future, £15 7s 6d, up 3s 9d.

Zinc—Spot, £14 2s 6d, off 1s 3d; future, £14 7s 6d, off 1s 3d.

NEW YORK, Sept. 23 (AP).—Closing quotations:

Copper—Steady; electrolytic, spot, 10.37 1-2; export, 10.29.

Tin—Steady; spot and nearby, 43.25; forward, 43.30.

Lead—Steady; East St. Louis, 4.95.

Zinc—Steady; East St. Louis, spot and forward, 4.95.

MONTREAL, Sept. 23 (CP).—Closing quotations, spot:

Electrolytic Copper—11.85.

Copper, electrolytic, 11.85; tin, 45.80; lead, 4.65; zinc, 4.40; antimony, 15.00, per 100 pounds, f.o.b., Montreal, five-ton lots.

WHAT'S DOING ON THE LOCAL RETAIL PRODUCE MARKET

The peach season is now practically finished. A small shipment was received from Washington yesterday, and dealers say it is the last to reach here until the Fall crop is on the market in two or three weeks. These peaches will also come from Washington.

Cantaloupe shipments are arriving on the market daily. A consignment of Cariboo turnips was received yesterday morning.

The price of grapefruit has increased 50 cents, due to an extreme shortage, which wholesalers expect to last from two to three weeks.

Local fruit and all varieties of grapes are still very plentiful on the market.

London Stocks

LONDON, Sept. 23 (AP).—The stock market closed lower today with pronounced selling pressure in the industrial group as traders awaited further news from Godesberg. Trans-Atlantic shares and British bonds were lower. Coppers and other base metals remained quiet.

Closing: Brazilian, $10 3-8; C.P.R., $5 7-8; International Nickel, $49 1-8; U.S. Steel, $57 1-2; Cent. Mining, £22 3-4; Consol. Goldfields, 72s 6d; Crown, £16 7-8; East Geduld, £11 3-4; H.B.C., 21s; Metal Box, 73s 6d; Mexican Eagle, 3s 9d; Mining Trust, 2s 3d; Springs, 26s 1 1-2d.

Bonds: British 2 1-2 per cent Consols, £71 1-4; British 3 1-2 per cent War Loan, £99; British Funding 4's, 1960-90, £109 1-2.

Corporation Bonds

(Burns & Wainwright, Ltd.)

PUBLIC UTILITIES

	Bid	Asked
B.C. Electric [illegible] pfd.		1[illegible] 50
B.C. Telephone 6 pfd.		110 [illegible]
C.P.R. 3[illegible] 195[illegible]	85 2[illegible]	87 00
C.N.P. [illegible] 1953	102 00	103 75
Calgary Power 5 1960	98 50	
Gatineau Power [illegible] 1956	102 75	104 50
Montreal Power 3[illegible] 1973	94 00	96 00
Shawinigan 4[illegible] 1961	98 50	100 50
Western Power 5 1949	106 00	108 00

INDUSTRIALS

	Bid	Asked
Canada S.S. 5 1957	76 75	78 50
Canada Cement 4[illegible] 1951	100 00	1[illegible] 50
Famous Players 4[illegible] 1951	96 50	98 50
McColl Frontenac 4[illegible] 1949	96 00	97 75
Massey-Harris [illegible] 1947	97 25	99 00
Simpson's Ltd. 4[illegible] 1949	96 00	98 00

GRAIN ISSUES

	Bid	Asked
Alberta Pacific 6[illegible] 1948	88 [illegible]	90 50
Federal Grain 6 1949	93 50	
Reliance Grain 4[illegible] 1952	[illegible] 50	95 50
United Grain [illegible] 1948	88 50	
Western Grain 6[illegible] 1949	34 [illegible]	40 50

DIFFERENT

When a student at Princeton University Woodrow Wilson was fond of telling of an encounter between his father, who was a Presbyterian minister, and one of his father's parishioners in North Carolina.

"How come, Preacher Wilson," asked the parishioner, "that you have such a sleek horse and you're so skinny yourself?"

"Well," answered the Rev. Mr. Wilson, "you see I feed the horse—but the congregation feeds me."

GIVES ADVICE TO SALESMEN

Neville H. Evely Offers Valuable Suggestions on Life Underwriting

Pertinent suggestions on how to improve their life insurance sales and advice on making good connections and establishing prestige were given members of the Victoria and Island Life Underwriters' Association by Neville H. Evely, Toronto, assistant agency supervisor, Excelsior Life Insurance Company, at a luncheon meeting held in Terry's dining-room yesterday.

Taking as his subject, "Combining Headwork With Footwork," Mr. Evely enumerated the three categories under which he classified life insurance agents. He said there were those who were abounding in energy and on the go all the time; the curbstone actuaries who knew all the answers but did little about it, and the third class, those who combined good quality of effort with good quantity.

He cautioned his hearers against confusing freedom of time with laziness and told them to treat themselves as business men, managing themselves accordingly.

GOOD CITIZENS

The speaker urged the establishment of prestige as one of the fundamentals of salesmanship and urged agents to become good citizens. Victoria was not awake to the value of its tourist industry, Mr. Evely continued, and mentioned that this field provided a real opportunity for life underwriters to take an active leadership in community affairs.

Life insurance had changed, as have ideas concerning it and selling technique. He said the type of agent was steadily becoming higher, with a resultant increase in competition. The speaker was introduced by President Frank Taylor and thanked by Hart Henderson.

Final plans for the association's golf tournament were made. The event will be held at the Uplands Golf Club on Friday, October 7. The competition will be followed by a dinner in the clubhouse, for which a handsome perpetual trophy has been donated by the various company managers.

HATS
Cleaned and Blocked
NEW METHOD
DRY CLEANERS AND DYERS
PHONE G 8166

PANDORA AVENUE TENDER ACCEPTED

Public Works Committee to Recommend That E. R. Taylor Company Pave Street

At a meeting of the public works committee yesterday morning it was decided to recommend to the City Council that a tender of the E. R. Taylor Construction Company to resurface Pandora Avenue for $20,668 be accepted.

The work will include widening, leveling, grading, draining, resurfacing and the construction of curbs and gutters on Pandora Avenue from Fernwood Road to Cook Street. Electric light and telephone poles will also be moved back.

A special clause in the contract specifies that local labor must be used on the project. The E. R. Taylor bid was the lowest of five opened by the council on Monday night.

A request for the removal of an oak tree in front of 1610 Belmont Avenue was granted by the public works committee.

Plans for the relocation of Ross Street, from Robertson Street to Richmond Road, were approved by the committee. Three sharp turns will be eliminated. The undertaking will cost $4,000.

TOULON, France, Sept. 23 (AP).—Sir Arthur Crosfield, former member of Parliament, was killed today by a fall from a speeding Geneva-Ventimiglia express train near here. He was seventy-three.

A. E. AMES & CO.
LIMITED
INVESTMENT SECURITIES
NEW YORK · MONTREAL · VANCOUVER · TORONTO · VICTORIA · WINNIPEG · LONDON, ENGLAND
301-315 Belmont House · Telephones E 4171-9-8

7% CASH INCOME
A First Mortgage Bond of a Well-Established Canadian Company
Full Particulars Mailed Upon Request
BURNS & WAINWRIGHT, LTD.
115 CENTRAL BUILDING · TELEPHONES GARDEN 8157-8

1832 1938
When Travelling...
When travelling at home or abroad, avoid the risk of serious loss and inconvenience.
Carry Travellers' Cheques.
On sale at every Branch of this century-old Bank.
World-wide facilities in every department of banking
The **BANK** of **NOVA SCOTIA**
OVER A CENTURY OF BANKING SERVICE
3617B

HEAVY HAULING
WE SPECIALIZE IN HANDLING BOATS, MACHINERY, SAFES, ETC.
ESTD. 1890 · **HEANEY'S** · CALL G 1194

SALTSPRING ISLAND FERRY
GULF ISLANDS CRUISE
WEDNESDAY, SEPTEMBER 28
A Delightful Cruise Through the Gulf Islands, Calling at Port Washington, Mayne and Galiano Islands
Parking Space Is Provided at Swartz Bay
Buses leave V.I.C.L. Depot, 9 a.m. Return Ferry leaves Swartz Bay, 10 a.m. Fares, Bus and Ferry $1.25; Ferry Only 75¢
DAILY SAILINGS
Effective Friday, September 16
WEEK DAYS—EXCEPT WEDNESDAY
Lv. Fulford Harbor 8.15 a.m. 4.00 p.m.
Lv. Swartz Bay 9.30 a.m. 5.00 p.m.
WEDNESDAYS ONLY
Lv. Fulford Harbor, 8.15 a.m.; Lv. Swartz Bay, 7 p.m.
SUNDAYS ONLY
Lv. Fulford Harbor 8.15 a.m. 10.15 a.m. 4.00 p.m. 6.45 p.m.
Lv. Swartz Bay 9.30 a.m. 11.15 a.m. 5.00 p.m. 7.45 p.m.
NOTE: Change of Schedule Effective October 1 · Phone E 1177 for details
Fares Automobiles (including driver) 75c to $1.50 · Passengers 25c · Trucks (including driver) $1.25 to $2.00 · Motorcycles (including driver) 50c
For Further Information and Motor Coach Connections: Phone E 1177 - E 1178

GULF ISLANDS FERRY CO. LIMITED

612-16 Fort St. **KIRKHAM'S** PHONES Groceries - G 8131 Meats - - G 8136 Fruit - - E 3021
Daily Delivery Reliable Foods
Esquimalt, View Royal, Colquitz, Royal Oak, Cedar Hill and Inside Points.
Fair Prices — Honest Weights and Descriptions

AROUND the DIAL

TODAY

11:45 a.m.—Both the N.B.C. and C.B.S. networks will carry a description of the football encounter between the universities of Washington and Minnesota from Minneapolis. Bill Stern will describe the fixture for the National listeners and Ted Husing will be at the Columbia mike. KOMO, KIRO, KVI.

2:45 p.m.—Harry Nash, golf expert, will offer a summary of the national women's amateur golf championship matches. KIRO, KVI.

5:00 p.m. — "Symphonic Strings" will be presented under the direction of Alfred Wallenstein. CBR, KOL.

6:00 p.m.—Helen Olheim, Metropolitan Opera mezzo-soprano, will be the guest star of "Your Hit Parade," with Al Goodman's dance orchestra. KIRO, KVI, KSL.

7:30 p.m.—Music in the Morgan Manner will feature the "Johnny Presents" broadcast. KIRO, KVI, KSL.

TOMORROW

Due to the return of Standard Time in the East, the following programmes are being heard one hour later than during the Summer months.

9:30 a.m.—Hon. Alfred Edwards, M.P., a member of the British Labor Party, will join in a round table discussion of "The Fallacy of Conquest," on this broadcast. KOMO.

11:00 a.m.—Ignace Jan Paderewski will be heard during the Magic Key broadcast, playing from Lausanne, Switzerland. The great pianist has chosen a group of numbers by Chopin and those which are established favorites with his own audiences. KJR.

12:00 noon—Howard Barlow will introduce a composition by Charles Jones, young Canadian composer, on the broadcast of "Everybody's Music." KIRO, KVI.

4:30 p.m.—The history of Rippling Rhythm, the music style originated by Shep Fields, will be told on the Band Wagon programme when the young leader presents his orchestra. KOMO, KFI, KPO.

5:00 p.m.—"Sherlock Holmes," Sir Arthur Conan Doyle's famous detective character, will be brought to life again when Orson Welles' "Mercury Theatre on the Air" offers the play written by the late William Gillette. KIRO, KVI, KSL.

5:00 p.m.—Constance Bennett will be guest star with Don Ameche and the regular cast of this hour. KOMO, KFI, KPO.

6:00 p.m. — Jose and Amparo Iturbi, celebrated concert pianists, will be soloists on the "Sunday Evening Hour," with the orchestra and chorus under the direction of Eugene Ormandy. KIRO, KVI, KSL.

7:00 p.m.—Best-selling song hits of the last five years will be played by Horace Heidt and His Brigadiers. KJR, KGO.

8:30 p.m.—The famed "Floradora" will be heard in the reflections of the older hits on "Musical Mirror," with the orchestra directed by Harry Pryce. CBR.

8:30 p.m.—Rube Goldberg, noted cartoonist and "inventor," will head the list of guests on the final broadcast of the current series of Dave Elman's "Hobby Lobby." KOMO, KFI, KPO.

9:00 p.m.—Seth Parker, beloved Yankee character created by Phillips Lord, will return to the air with "Ma" and the remainder of the Jonesport neighbors. KOMO, KFI, KPO.

(The following programmes are compiled by the various broadcasting companies and are subject to change.)

Saturday's Programme

CFCT, Victoria, B.C. (1,450 Kcs.)

8:00 a.m.—Morning Salute
8:15 a.m.—Breakfast News
8:30 a.m.—Musical Chronometer.
9:00 a.m.—Notes and News
9:30 a.m.—Financial Flashes.
9:45 a.m.—Tangos.
10:00 a.m.—Morning Monitor
10:15 a.m.—Anselo Ferdinando's Orchestra
10:30 a.m.—Hawaiian Echoes.
11:00 a.m.—Today's Tops.
11:30 a.m.—Music at Random.
12:00 noon—Race Selections.
12:10 p.m.—Concert Music
12:30 p.m.—Noon Hour News
12:45 p.m.—Noon Day Varieties
1:00 p.m.—Afternoon Musicale
1:25 p.m.—World Bookman.
1:30 p.m.—Friendly Hour
4:30 p.m.—Dance Music
5:00 p.m.—Monitor Comments.
5:15 p.m.—Yesterday's Hits.
5:30 p.m.—Art Farey at the Piano
6:00 p.m.—Birthday Party.
6:30 p.m.—Racing.
6:45 p.m.—To Be Announced
8:00 p.m.—Organ Console Music.
8:30 p.m.—News Summary.
8:45 p.m.—Haymakers.
11:00 p.m.—Art Farey.
12:00 mid.—Midnight DX Frolic.

CJOR, Vancouver, B.C. (600 Kcs.)

8:00 a.m.—News
8:15 a.m.—Georgia Hall's Orchestra.
8:30 a.m.—Concert Miniature.
8:45 a.m.—Ranch Boys.
9:00 a.m.—Shuj In Programme.
9:15 a.m.—Melody Time.
9:30 a.m.—Organ.
9:45 a.m.—Tropical Moods.
10:00 a.m.—Stocks.
10:05 a.m.—Popular Interluda.
10:15 a.m.—On the Mall.
10:30 a.m.—Good Morning Neighbor.
11:00 a.m.—News
11:15 a.m.—Junior Quiz.
11:45 a.m.—Pelican Club
12:00 noon—Wilf Wylie, pianist.
12:15 p.m.—Harry Reaser, vocalist.
12:30 p.m.—Song Hits Through the Years.
1:00 p.m.—Matinee Melodies.
1:15 p.m.—Famous Voices.
1:45 p.m.—N.B.C. Buccaneers.
2:00 p.m.—Symphony Hour.
3:00 p.m.—Music by Cugat.
3:30 p.m.—Aloha Land.
3:45 p.m.—Home Folks.
4:00 p.m.—Master Singers.
4:15 p.m.—Anything Goes.
4:45 p.m.—Musical Clock.
5:00 p.m.—Smilin' Billy Blinkhorn.
5:15 p.m.—Rhythm Makers.
5:45 p.m.—Organ.
6:00 p.m.—Concert Hall.
6:30 p.m.—Monitor News.
6:45 p.m.—Dance Time.
7:00 p.m.—News
7:15 p.m.—Book Review.
7:30 p.m.—Ronnie Matthews.
7:45 p.m.—Laddie Watkis.
8:00 p.m.—News Flashes
8:15 p.m.—William Neiles.
8:30 p.m.—Cardo Smalley, vocalist.
9:00 p.m.—Tartan Mountaineers
9:30 p.m.—Len Chamberlain's Orchestra
10:00 p.m.—Ambassadors Orchestra
10:45 p.m.—William Neiles, organist.
11:00 p.m.—Rhythm Mart

C.B.C. NETWORK

8:00 a.m.—Songs by Ernest Colton.
8:15 a.m.—Peters and Matthews.
8:30 a.m.—Along Gypsy Trails.
9:00 a.m.—Concert Miniatures.
9:30 a.m.—Louise Wilcher, organist
9:45 a.m.—The Joyce Trio.
10:00 a.m.—London Calling
12:00 noon—How to Sleep, talk.
12:15 p.m.—Concert Trio.
12:30 p.m.—Sport Scores and Closing Stocks
12:45 p.m.—Musical Cocktail.
1:00 p.m.—To be announced.
1:30 p.m.—Kidoodlers.
1:45 p.m.—Bailey Axton, tenor
2:00 p.m.—Don Masser and His Lumberjacks.
2:30 p.m.—Wilfrid Charette's Orchestra.
3:00 p.m.—Luigi Romanelli's Orchestra.
3:30 p.m.—The Decibels.
3:45 p.m.—Monologues.
4:00 p.m.—Bands Across the Sea.
4:30 p.m.—Jazz Nocturne.
5:00 p.m.—Symphonic Strings.
5:30 p.m.—Johnny Lunceford's Orchestra
6:00 p.m.—Will Osborne's Orchestra
6:30 p.m.—Let's All Go to the Music Hall.
7:00 p.m.—News and Weather.
7:15 p.m.—The Sports World
7:30 p.m.—Abe Lyman's Orchestra.
8:00 p.m.—Shep Fields' Orchestra.
8:30 p.m.—Old-Time Frolic.
9:30 p.m.—Did You Hear?
9:45 p.m.—News.
10:00 p.m.—Stan Patton's Orchestra

N.B.C.-KPO RED NETWORK
KHQ-KGW-KFI-KPO-KOMO

8:00 a.m.—Matinee Rhythm.
8:30 a.m.—Along the Gypsy Trails.
9:00 a.m.—Words and Music
9:30 a.m.—Saxophone Sextette (KOMO).
9:45 a.m.—Campus Capers
10:00 a.m.—Talk by Frank E. Garrett.
10:30 a.m.—Golden Melodies.
11:00 a.m.—Rhythm and Rhyme
11:30 a.m.—Swingology
12:00 noon—Callins All Stamp Collectors
12:15 p.m.—Men of the West
12:30 p.m.—Programme from Reichs Rundfunk Gesellschaft.
1:00 p.m.—Top Hatters.
1:30 p.m.—Kidoodlers.
1:45 p.m.—Bailey Axton, tenor.
2:00 p.m.—Kaltenmeyer's Kindergarten
2:25 p.m.—Press-Radio News.
2:30 p.m.—Larry Lewis
2:45 p.m.—The Art of Living.
3:00 p.m.—Symphony Talk (KOMO)
3:05 p.m.—Richard Himber's Orchestra
3:30 p.m.—Anson Weeks' Orchestra.
4:00 p.m.—Kaltenmeyer's Kindergarten
4:30 p.m.—Ink Spots
4:45 p.m.—Barry McKinley, baritone
5:00 p.m.—American Dances.
5:45 p.m.—Eddie Dooley
6:00 p.m.—Ink Spots.
6:15 p.m.—Dick Todd, baritone.
6:30 p.m.—Safety First
6:45 p.m.—Richard Himber's Orchestra
7:00 p.m.—National Barn Dance.
8:00 p.m.—Erskine Hawkin's Orchestra
8:30 p.m.—Blue Barron's Orchestra
9:00 p.m.—Voice of Hawaii
9:30 p.m.—Sammy Watkins' Orchestra
10:00 p.m.—Buddy Maleville's Orchestra
10:30 p.m.—Jack Winston's Orchestra
11:00 p.m.—Freddie Martin's Orchestra
11:30 p.m.—Leon Mojica and His Orch

N.B.C.-KGO BLUE NETWORK
KGO-KJR-KEX-KECA-KOA

8:00 a.m.—Call to Youth, guest speaker
8:15 a.m.—Carol Weymann, m.-soprano
8:30 a.m.—National Farm and Home Hour
9:30 a.m.—News Reporter (KJR)
9:45 a.m.—Hotel Lexington Orchestra
10:00 a.m.—Bill Krenz and His Orchestra
10:30 a.m.—Whittemore and Lowe, piano
10:45 a.m.—The Dance Hour (KJR).
11:00 a.m.—Rakov's Orchestra
11:30 a.m.—News Reporter (KJR)
11:45 a.m.—Minnesota and Washington Football Game.
2:25 p.m.—Uncle Frank's Children's Matinee (KJR)
3:15 p.m.—Goodwill (KJR).
3:20 p.m.—Serenade (KJR).
3:30 p.m.—Buddy Maleville's Orchestra
4:00 p.m.—Women's National Golf
4:15 p.m.—Rainbow Room Orchestra.
4:30 p.m.—The Home Port.
5:00 p.m.—Freddie Martin's Orchestra.
5:30 p.m.—Three Pals, vocal.
5:45 p.m.—Glenn Hurlburt, accordionist
6:00 p.m.—Scandinavian Reporter (KJR).
6:15 p.m.—William Wirges (KJR).
6:30 p.m.—News Reporter (KJR).
6:45 p.m.—Concert in Rhythm
7:00 p.m.—Johnny Messner's Orchestra
7:30 p.m.—To Be Advised.
8:00 p.m.—Biltmore Hotel Orchestra
8:30 p.m.—Anson Weeks' Orchestra.
9:00 p.m.—News Reporter (KJR).
9:15 p.m.—Schroeder Orchestra.
9:30 p.m.—Joseph Rudy's Orchestra
10:00 p.m.—Fire Warden (KJR).
10:03 p.m.—Olympic Orchestra.
10:30 p.m.—Shep Fields' Orchestra.
11:00 p.m.—Paul Carson, organist.

COLUMBIA NETWORK
KVI-KHQ-KTBY-KOIN-KNX-KSL

8:00 a.m.—Columbia Concert Hall.
8:45 a.m.—Enoch Light's Orchestra.
9:15 a.m.—Rhythmaires
9:30 a.m.—Buffalo Presents.
9:45 a.m.—Novelteers.
10:00 a.m.—Romany Trail.
10:30 a.m.—To be announced.
11:00 a.m.—Landmarks of Romance.
11:15 a.m.—John Sturgeon, baritone
11:30 a.m.—Merrymakers.
11:45 a.m.—Minnesota-Washington Football Game
2:15 p.m.—California-St. Mary's Football Game
2:45 p.m.—Women's National Group.
4:30 p.m.—Radio Log
4:45 p.m.—News.
5:00 p.m.—Marshall Grant, organist
5:30 p.m.—Rhythm Rendezvous.
6:00 p.m.—Your Hit Parade.
6:45 p.m.—Del Casino, tenor.
7:00 p.m.—News.
7:30 p.m.—Johnnie Presents.
7:15 p.m.—Count Basie and his Orchestra
8:00 p.m.—Professor Quiz.
8:30 p.m.—True Detective Mysteries.
8:45 p.m.—Paul Pendarvis' Orchestra.
9:00 p.m.—Henry Kinas Orchestra.
9:30 p.m.—Lou Saillee and his Orchestra
9:45 p.m.—News.
10:00 p.m.—Ben Grant's Orchestra
10:30 p.m.—Billy Mozart's Orchestra.
11:00 p.m.—Pasadena Civic Dance Band.
11:30 p.m.—Lou Saillee and his orchestra

MUTUAL-DON LEE NETWORK
KOL, Seattle

8:00 a.m.—This Wonderful World.
8:15 a.m.—Tall Corn Time.
8:45 a.m.—Manhatters.
9:00 a.m.—Gloomchasers.
9:45 a.m.—Patty-Jean Health Club
10:15 a.m.—Anthony Candaloro's Orchestra
10:30 a.m.—Cheerio Crew
11:45 a.m.—University of Washington-Minn
1:30 p.m.—News Flashes.
1:45 p.m.—W.S.C. vs. Oregon Football Game.
5:00 p.m.—Melody "I Am" Presents.
5:30 p.m.—Jimmy Lunceford's Orchestra
6:00 p.m.—Impressions
6:30 p.m.—River Kings.
7:00 p.m.—News Flashes.
7:15 p.m.—Seattle Evening School talk
7:30 p.m.—Twilight Tunes.
7:30 p.m.—Old Letters
7:45 p.m.—Dick Jurgen's Orchestra.
8:00 p.m.—Dick Barrie's Orchestra.
8:30 p.m.—Freddie Nagel's Orchestra.
8:45 p.m.—Bob Crosby's Orchestra.
9:00 p.m.—Newspaper of the Air.
9:15 p.m.—Shep Field's Orchestra.
9:30 p.m.—Skinnay Ennis Orchestra.

Continued on Page 15, Column 7

GET DISTANT STATIONS
with GENERAL ELECTRIC Pre-Tested RADIOTRONS
CANADIAN GENERAL ELECTRIC CO. LIMITED

LOCAL COUNCIL IS ORGANIZED

Body Expected to Be "Clearing House" for Problems Of P.-T.A.

Delegates from six parent-teacher associations met in the school board office Thursday night for the purpose of organizing a joint executive of those associations affiliated with the British Columbia Parent-Teacher Association.

After a lengthy discussion, it was moved by R. Tipper, of Cedar Hill, and seconded by C. J. Wright, of Margaret Jenkins, that the name, "Victoria and District Local Council of Parent-Teacher Associations" be adopted as the official name of the organization.

Each affiliated association will appoint two delegates to sit in the council, which will, as time goes on, act as a sort of "clearing house" for parent-teacher problems relating to the community, city and province. It is felt that due to the proportions to which parent-teacher work has expanded during the past few years; much of the important and necessary work being carried on by the various associations requires the co-operation of all organizations as a body in order that problems dealing with education and child welfare may be solved for the benefit of the masses in preference to the few.

A DEFINITE STEP

The delegates at last night's meeting felt that the formation of the local council was a definite step in this direction. According to reports presented at the meeting, four more associations will affiliate with the British Columbia body during the next two weeks, thus bringing to a total of ten the association membership in the local council.

The first general meeting of the newly-formed council will be held on Thursday evening, October 13, in the school board office, when definite plans for the season's activities will be thoroughly discussed and formulated.

Election of officers for the year resulted as follows: First chairman, P. E. George; second chairman, R. Tipper; secretary, J. T. Ross, and treasurer, Mrs. G. Anstey. The appointment of an executive was left in abeyance until the next meeting.

B.C. CONSERVATIVES PASS RESOLUTIONS

Continued from Page 1

partment, under a purchasing agent free from political control and removable only by the Legislature;

"4. The reduction of the intolerable burden of taxation resulting from waste and over-government."

The convention pledged the party to "a progressive and modern highway development" and reaffirmed the necessity for completion of the Trans-Canada Highway as a national undertaking.

General Clark called road conditions, lack of advertised tenders, and the present method of awarding British Columbia roads contracts as "a disgrace" which the Conservative party pledged itself to eradicate.

EMPIRE PREFERENCES

The party pledged united support of Empire trade preferences, advocated their extension and taxed Liberal administrations at Ottawa and Victoria with lukewarm interest on an issue held vital to the continued primary trade of British Columbia, in resolution unanimously endorsed by the convention this afternoon.

British Columbia industries had been left in anxiety and doubt for a year and a half over the fate of United Kingdom preferences that alone had sustained overseas trade since 1932, Howard Green, M.P., declared in moving the resolution. Liberal administrations had not only made no protest on the issue, but appeared ready to "sell British Columbia down the river" in favor of a vague and doubtful pact with the United States, Hon. Grote Stirling, M.P., said in support.

The resolution was as follows:

"Whereas the British Empire trade agreements negotiated by the Conservative Government of Rt. Hon. R. B. Bennett have been the keystone of the recovery of British Columbia from the depths of depression; and whereas the preferences in Empire markets gained by these agreements appear to be threatened by current negotiations being carried on by the present Canadian Government, and whereas in the opinion of this convention the loss or reduction of such preferences cannot be adequately compensated so far as British Columbia is concerned by any market for the products of our provinces in the United States;

TO SEEK EXTENSION

"Therefore, be it resolved that the Conservative party of British Columbia expresses its regret at the utter failure of the present Liberal administration in our province to take any determined stand for the maintenance of these British preferences, and the Conservative party pledges itself to fight both in and out of office, not only for the maintenance of such British preferences, but also for their extension."

"That the British Columbia Conservative Association welcomes the choice of Hon. R. J. Manion as national leader and insures him of its enthusiastic support," was the text of a resolution offered by Mr. Stirling, and incorporated in a special message to the Conservative chieftain, after unanimous endorsation.

NATIONAL UNITY

On national unity the party endorsed a resolution presented by W. H. M. Haldane, stating in part:

"Whereas, as forces of disunity appear to be operative in Canada, and whereas if our nation is to fulfill its destiny it is essential that Canadians face their problems as a united people;

"Therefore, be it resolved, that the Conservative party make every effort to strengthen the bonds of Confederation and promote national unity in Canada."

The resolution was carried with cheers after Mr. Haldane, on behalf of the resolutions committee, and other speakers had pointed to disagreement and unrest in many Canadian provinces under regimes which had pledged themselves to work first for national unity.

The convention stood in silent tribute to the memory of the late Dr. Frank P. Patterson, former Provincial leader, after a sincere tribute by Dr. J. D. Hunter, M.P.P., and by leading officers of the association, and passage of resolution of condolence to Mrs. Patterson.

The convention rounded out a full day by adopting a resolution of the Conservative Action Club, setting out the party's general objectives as follows:

"So to utilize the resources of the province; so to encourage its industrial life; and so to safeguard the mutual rights of individuals; as to provide an opportunity to all residents, both present and future, to enjoy a satisfactory livelihood."

This motion, proposed by Theodore du Moulin, Vancouver, carried unanimously, and will serve as a preamble to all resolutions of the convention.

Chairman Morgan, adjourning sittings for the day, said balloting on the leadership will be reached late Saturday afternoon, with F. A. Willis, Victoria, as returning officer.

Eric Willis, Conservative opposition leader in the Manitoba Legislature, will be welcomed as a guest speaker tomorrow.

Announcements

One of the Greatest Handicaps to a woman in her business or social life is that most distressing of disfigurements — superfluous hair—because it inevitably creates a feeling of inferiority; it detracts from her self-confidence, per poise; it is a cloud shadowing her whole life. Happily there is a cure—absolute and positive—endorsed by the medical profession all over the world. Call for booklet, Miss Hanman, 503 Sayward Building, Victoria, B.C. Phone G 7642.

For the Wedding—Invitations and Announcements, printed or engraved, all new stock and correct styles to choose from, at The Colonist Printing Department.

Women's Canadian Club, Empress Hotel, Tuesday, September 27, 2.45. Alan Crawley, "The Pleasure in Poetry." Soloist, Mrs. T. H. Johns.

Musical Art Society Opening Concert. Joan Peebles, assisted by Theo Karle, Empire Theatre, Tuesday, October 4.

Mary McCoy Jameson, L.T.C.M., teacher of the art of singing. Studio, 1001 Foul Bay Road. Phone E 5337.

Special Rate Winter evening dressmaking classes. Academy of Useful Arts, 853 Fort Street. G 2034.

Eastern Broadcasts To Be On Air One Hour Later Sunday

DUE to the return to Standard Time in Eastern Canada and the United States, the majority of radio programmes heard over the various networks will be presented one hour later than usual in Victoria, commencing tomorrow. As a result of the numerous changes involved, programme schedules are likely to be in error. However, last-minute corrections have been incorporated in all listings and everything done to insure as nearly accurate schedules as possible.

HANDFUL OF STARS

by MARGARET GORMAN NICHOLS

CHAPTER XVII

Lyle's heart was still wrung by the pathetic note Bonnie had left for her. Tears blinded her. When her eyes had cleared, she read:

"I know about you and Helene Kent, Michael. And I can't face you with it. I couldn't bear your pity for me.

"Did I fail in some way? I've searched myself and I can't see where I have. I've tried to be everything you wanted in a wife. No girl ever went into marriage with more faith and love and determination to make it a success than I. There are so many things I could say to you, bitter, accusing things. But I won't. They'd be futile. I didn't change. You did.

"And now you must make up your mind between us. Don't send for me to come back to you because you want to be loyal. I don't want you unless you can be completely mine as you once were.

"I'm taking the baby with me, of course. You may write to me at my mother's. I don't want any scenes between us, Michael. If this is over, then I never want to see you again."

Lyle was proud of Bonnie. Though there was heartbreak in every word of the two notes, there was dignity, too. No mention of money for Mike and herself. No words screaming injustice and infidelity and self-pity and hate. No reminders that she was the mother of his son and of her sacrifices and denials and work.

Lyle thought, "Bonnie who is so tiny is really so big."

Michael had lighted another cigarette.

"How did she know? Or is this the first time you've heard of it?"

"I knew. She had to tell somebody she trusted. She found a note in the pocket of your suit that she was sending out to be cleaned."

Lyle couldn't believe yet that Bonnie was gone. Any moment now she expected her to step into the room, any moment she expected Mike to awaken and whimper and ask for water.

Michael said, "I'm in love with Helene, Lyle. You'll hate me for this. Everybody'll hate me for it. She came into the office one day to see her father and left at the same time I was going to lunch. We talked going down on the elevator and walked down the street together. We were both on our way to lunch and so we went together. That started it. I never meant for it to go far—to get beyond me. But it has . . ."

"But Bonnie . . ."

He winced. "I know. You don't have to remind me of my duty to her . . ."

(To Be Continued)

City and District

Four Fined—Four motorists who pleaded guilty to charges of parking over the hour limit were each fined $2.50 in the city police court yesterday.

Small Mill—James Locke has secured a $500 city building permit to erect a small portable sawmill at 455 Bay Street. It will be of wood and metal construction, with an office attached.

Annual Prize-Giving — The Esquimalt schools will hold their annual prize-giving ceremonies in the auditorium of the Lampson Street School, next Wednesday afternoon, at 2 o'clock.

School Orchestra — Twenty-five Victoria High School students have joined the school orchestra, under the leadership of Alfred Prescott. Nine of those who joined played in the orchestra last term.

Injures Knee—In alighting from a police vehicle on Wednesday morning, Detective P. W. Richards slipped on a banana peel and painfully injured his right knee. He is at present confined to his home at 2744 Prior Street.

Thank Residents—A vote of thanks will be conveyed to the residents of Saltspring Island for the warm welcome that was extended to the Victoria Real Estate Board on its picnic held there early in September.

To Visit City—Mayor Andrew McGavin received word that Captain E. A. Ranes, of the Fire Marshal's office at Portland, Ore., will arrive here next week to confer with city fire wardens over fire prevention plans.

Expert Expected — R. W. Beck, public utilities expert, is expected here some time next week, according to Mayor McGavin. Mr. Beck will make definite recommendations to the City Council in regard to the transportation franchise and the Goldstream electrical plant.

Express Appreciation—The Victoria Real Estate Board went on record yesterday as being appreciative of the efforts of the committee headed by Harold D. Patterson dealing with the property owners' division of work. A request will be made to the committee to continue the work.

Trial Adjourned—Charged in the city police court with unlawfully permitting liquor on restaurant premises, William D. Smith entered a plea of not guilty through Stuart Henderson, his defence counsel. Magistrate Henry C. Hall granted an adjournment until next Wednesday.

New Members—Two new members were received into the Rotary Club Thursday, Edward N. Horsey, of the B.C. Electric Company, and W. F. Kennedy, chairman of the Liquor Control Board. They were both introduced by J. H. Beatty and welcomed on behalf of the club by the president, G. Hamilton Harman.

Chases Thief — L. C. Dawkin, watchman at the Sidney Lumber Company's plant, chased a twelve-year-old boy attempting to steal a large brass gear wheel, according to a report received by police early yesterday morning. The boy dropped the gear and successfully eluded the watchman.

Hits Truck—Mrs. W. G. Foster, a visitor from Whitewood, Sask., collided with a milk truck owned by G. E. Heal, Saanichton, left parked on South Turner Street at 9 o'clock yesterday morning. The truck sustained little damage, but repairs to Mrs. Foster's machine were estimated at $175.

Sees Prowler—Mrs. T. Denoni, 824 Walker Street, informed police yesterday that a prowler entered her dwelling late on Wednesday night through a rear bedroom window. After lighting matches in the hall and switching on several lights, the man left by a back door. Mrs. Denoni secured a good description of the intruder.

Welcomed Back—At a meeting of the Real Estate Board held in Spencer's dining-room yesterday, E. W. Whittington was welcomed back from his trip to the Old Country. Mr. and Mrs. Whittington made the journey by way of the Panama, and after a tour of the Old Country, returned by way of Eastern Canada. They visited the exhibition at Toronto on the return trip.

Voters' List—The civic voters' list will close at the City Hall on Friday, September 30. The elections will be held in the public market building on December 8. In addition to Mayor Andrew McGavin, the terms of Aldermen James Adam, W. Lloyd Morgan, Alex Peden, Archie Wills and John A. Worthington expire this year.

Fined $20—Through Stuart Henderson, a motorist pleaded guilty in the city police court yesterday to a charge of driving on Pandora Avenue on September 2 in a manner dangerous to the public, and was fined $20. Sergeant Sydney Wilkinson related the circumstances surrounding an accident in which the motorist was involved.

Vote of Condolence—The Oak Bay council Thursday evening ordered a letter of sympathy sent to Mrs. Lottie Gunter on the death of her husband, Samuel Gunter, who was superintendent of works for Oak Bay from 1912 until 1933. Reeve R. R. Taylor referred to Mr. Gunter's useful and valuable service to the municipality during the twenty-one years he was in its employ.

Case Dismissed—A charge against Bhola, an East Indian, of swearing contrary to the Criminal Code and causing a disturbance was dismissed by Magistrate Henry C. Hall in the Saanich police court. Kundan Lal and Gurditta were the complainants, attesting that Bhola swore at them in the Punjab language. The magistrate felt there was no real disturbance and its duration was very brief.

Taxation—Committee—A committee of five will be named by the Real Estate Board to co-operate with the City Council and others interested in the matter of reduced taxation upon real estate in the city. President David Leeming pointed out at a board meeting, yesterday, the importance of this matter, and E. F. Winslow suggested the naming of a committee. The proposal was endorsed, Mr. Winslow being asked to name the committee.

VARIETY CONCERT IS BIG SUCCESS

Under the auspices of Victoria Civic Part-time Workers' Union, an entertaining three-hour programme was staged in the Chamber of Commerce Auditorium Thursday evening. A near capacity crowd was on hand to witness the variety turns, and Bill Hansen was master of ceremonies.

Lively music was provided by the Britannia Branch Band of the Canadian Legion, and Miss Sheila Conway was featured soloist, accompanied by Mrs. C. C. Warn. Others contributing to the entertainment were Teddy Briggs, tap dance; Mr Doby, songs; Master Bruce Allan, song and tap dance; the Corn Huskers, old-time music, Miss Betty Speards, country dance; Miss Dorothy Rowlands, dance; Iris Brooks, song and dance.

Johnny Gow, dancing marionettes; William Moulton, short address, Stanley James, comic songs; Mrs. Hollands, Irish jig; Yorkie and Jerry, ventriloquist and dummy, and Boyd McGill, shadowgraph artist, completed the entertainers. Jerry Schofield was accompanist. The little girls who danced were the pupils of Miss Betti Clair.

GRANT MADE FOR TAX REDUCTION

Provincial Government Allows $620 To Ease Burden on Certain Lands at Courtenay

COURTENAY, Sept. 23. — Tacit admission by the Provincial Government that farm property is grossly over-taxed for school purposes is seen in the grant of $620 made to Courtenay extra-municipal school area for reduction in taxes on certain lands. Report that the money had been received was made at the regular meeting of the city council here this week.

Some months ago a committee representative of the council, school board and farmers made a survey of the tax-roll and applied for a grant of $1,240, which sum was to be allotted proportionately to reduce taxation where this was felt to be unduly heavy for the nature of the property.

While the grant was only half that requested, the council feel the farmers have substantiated their claim, and indicated they will give them every support in future to obtain relief from a charge which in some cases amounts almost to confiscation.

MINK BREEDERS WILL FORM ORGANIZATION

At a very enthusiastic meeting of local mink farmers, held on Thursday at the home of G. H. Pethick, Elk Lake, it was decided to form an organization composed of Lower Island and local breeders. G. H. Pethick, F. P. Fall and A. Harvey were appointed as a committee to draw up a constitution. The annual meeting and election of officers of the new group will be held towards the end of next month.

Mr Gordon, president of the British Columbia Mink Breeders' Association, and D. S. Pallen, vice-president of the same organization, were present at the meeting and were able to give those present many helpful hints on methods of mink farming as it is carried out on the large farms of the province.

A caravan inspection of the various mink farms in and around Victoria followed the meeting and the officials expressed themselves as being highly pleased with the manner in which mink farming was being carried on here.

SPENDING BRIEF HOLIDAY IN CITY

Major Hugh C. MacLean, Toronto, Will Leave for Eastern Office Today

Major Hugh C. MacLean, publisher of numerous Canadian trade magazines and papers, and brother of the head of the MacLean's Publishing Company, will leave Victoria today, after a holiday here with his wife.

Starting out in his younger days with his brother, Major MacLean launched his own publishing company prior to the first edition of MacLean's Magazine, and since then has made a reputation for himself as a business editor. Five years younger than Lieut.-Col. John B. MacLean, Major MacLean is still remarkably active despite his seventy-one years.

Although business publications suffered correspondingly with the 1929 decline, Major MacLean was, nevertheless, optimistic over the trade paper field. In addition to his editorial capacity, he is also owner of the Lake Muskoka resort and the boats which service that popular Ontario Summer camp.

During their stay in Victoria, Major and Mrs. MacLean have been registered at the Empress Hotel.

BASEBALL BIG SIX

(By The Associated Press)

The three leading batters in each league follow:

	G.	AB.	R.	H.	Pct.
Ross, Red Sox	141	539	126	188	.350
Lombardi, Reds	130	442	84	151	.342
Myer, Senators	119	466	74	138	.340
Heath, Indians	118	466	86	157	.337
Vaughan, Pirates	138	513	81	171	.333
Mize, Cardinals	139	492	92	161	.331

Radio Tubes Tested
Perhaps all your radio needs is to have one or two weak tubes replaced, and it will have all the power and selectivity of a new set. Now is the time to have Tubes tested, because scores of the big popular programmes return to the air October 1. Bring in your Radio Tubes today . . . we test them free.
FLETCHER BROS.
1130 DOUGLAS STREET (VICTORIA), LTD.

PARK YOUR CAR
DON'T PAY FINES
SYLVESTER PARKING
IN THE NEW SUSSEX APARTMENT HOTEL LOT

LATE VACATIONISTS
GO BY STREAMLINED CRUISER COACHES
San Francisco ..... $26.50 Return
Los Angeles ..... $35.20 "
San Diego ..... $38.85 "
80c EXTRA VIA REDWOOD HIGHWAY ONE WAY
New York - $79.85 Return Chicago - $60.60 Return
FARES FROM VICTORIA
Gray Line Travel Bureau
TICKETS DELIVERED FREE OF CHARGE
756 Yates Street Phone E 3833

AUTOMATIC COAL STOKERS
REDUCE FUEL COST
PACIFIC SHEET METAL WORKS LTD.
Quotations Gladly Furnished Without Charge on Furnaces and Furnace Repairs
1009 YATES STREET PHONE E 1014

NOTICE
CHANGES OF BUS SCHEDULES
EFFECTIVE SATURDAY, OCTOBER 1
VICTORIA-NANAIMO
SHAWNIGAN LAKE
DUNCAN-COWICHAN
LAKE-YOUBOU
NANAIMO-PORT ALBERNI
NANAIMO-COURTENAY
Vancouver Island Coach Lines Ltd.
E 1177 — Depot: Broughton Street at Broad — E 1178

For Fire and Automobile Insurance, Rentals and Real Estate Consult
ELSIE B. RICHARDS
Suite 7, Metropolitan Building, Opposite Postoffice
PHONE EMPIRE 7722

Window Blinds
RENEW YOUR FADED AND WORN BLINDS
Liberal Allowance for Your Old Rollers
Estimates Cheerfully Given
CHAMPION'S, LTD.
717 FORT STREET E 5429

WOOD and COAL
BULK SAWDUST, per unit $3.50
60 Sacks $4.50
J. E. PAINTER & SONS
617 CORMORANT ST. PHONE G 8641

WHAT IS THIS ? WATCH THE PAPERS
Genetik Factor

PERSONAL ITEMS and SOCIAL HAPPENINGS

Interesting Wedding Is Celebrated

A wedding of interest to Victoria friends of the bride's family took place at St. Peter's Church, Monte Creek, B.C., at 11 a.m. on Wednesday, when Rev. C. Kirksey united in marriage Ada Ruth, youngest daughter of the late Honorable Hewitt Bostock and of Mrs. Bostock, Monte Creek, to Mr. Albert Murray Fallis, eldest son of Mr. and Mrs. William Fallis, Palmerston, Ont.

The bride was given away by her cousin, Mr. A. P. Horne, and the groom was supported by Mr. Hugh S. Bostock, the bride's brother. The bridal gown was of white lace, made in redingote style over white satin with a short train. The bodice was tight-fitting with a Medici collar and long sleeves. The white tulle veil was held by a wreath of orange blossoms, and two folds of the veil were caught back by sprays of orange blossom. After the service, a reception was held by Mrs. Bostock at "The Ranch," the reception rooms being bright with Autumn foliage and flowers.

Mr. and Mrs. Fallis left to spend their honeymoon on Vancouver Island and will make their home in Toronto. For traveling the bride wore a tailored suit of hand-woven Paris blue tweed with matching accessories and mink choker.

W.C.T.U. Hears Stirring Talk

Steady gain in the work in connection with the cause of temperance was reported at the Thursday session of the Provincial W.C.T.U. Convention in New Westminster.

Banners for increased membership were given to seniors, Grandview for 50 per cent increase; Y. W. Williscroft Y., of Ladner, 33⅓ per cent; children, Grandview Loyal Temperance, 100 per cent. Health posters, scrapbooks and a book of non-alcoholic drinks compiled by young women were on display. Mrs. William Russell, Victoria, gave the report of the Ida Street Home and it was decided to have the building painted.

The memorial service was conducted by Mrs. A. Cantell, assisted by Mrs. McPhie and Mrs. F. W. Laing, the names of members called to higher service during the year were represented by white flowers placed in a green wreath. One name known to all temperance workers and many other citizens was Mrs. W. H. Spofford, also Mr. Spofford, who was ready at all times with any needed help.

At Wednesday's session, Rev. E. R. Attebery, Seattle, gave an address on conditions of today chiefly relating to temperance. He said: "There is as yet no scientific way of telling which three out of ten drinkers of alcoholic beverages are doomed to chronic alcoholism." He hoped that the youth of the land would eventually come to connect the words temperance and Christian.

Guide Camp Fund Is Still Incomplete

Since the beginning of July, the Victoria Division of Girl Guides have conducted successful camps on their new site at Sooke. Enjoyable camps have been held by four groups of Guides, two of Rangers, and there was also a week-end camp for Guiders. In all, over 150 Guiders and Guides have occupied the site during July and August, and plans are now being made by some companies to take small parties of Guides out for week-end visits during the Winter months.

Through the efforts of the camp fund committee and the generosity of local firms, many of whom made gifts of building materials, the house (which was formally opened by Mrs. E. W. Hamber in July) is so commodious and well appointed that it will be possible to use the site all the year round and in all weather. There is ample room for a full company of Guides when it proves necessary to sleep under a roof, and the big fireplace given by the Brownies is an abiding joy in wet or chilly weather.

A little over $300 is still needed to clear off all indebtedness on the building and site, and the camp fund committee and the Guides are now seeking methods of raising this sum. Donations for the purpose from friends of the movement would be most welcome. Payments may be made to Mr. A. B. Morkill, honorary treasurer, Canadian Bank of Commerce, Douglas and Cormorant Street branch, or to Miss A. B. Cook, honorary secretary, 2209 Oak Bay Avenue.

Weddings

LAWSON—MIDDLETON

First Baptist Church, Port Angeles, was the scene of a pretty wedding on Sunday, September 18, when Rev. Herbert R. Cederberg united in marriage Irene Margaret, youngest daughter of Mr. and Mrs. Bert Middleton, Port Angeles, and Mr. Donald E. Lawson, Port Angeles, son of Mr. and Mrs. Charles W. Lawson, Gifford, Wash. Before the ceremony, Mrs. Donald McLean sang "Because," accompanied by Mrs. Ben Burke, who also played the wedding marches.

The bride was given in marriage by her father and wore a gown of white lace over slipper satin and a veil of bridal illusion held in place by a wreath of orange blossoms. She carried a shower bouquet of bridal roses and fern. Mrs. Harry Iler, sister of the bride, was matron of honor, wearing turquoise blue chiffon. Her bouquet was of peach gladioli. Miss Lily Johnston was the bridesmaid, in rose pink taffeta and carrying orchid-colored gladioli. Little Winnie McLean, niece of the bride, wore a frock of Nile green net and carried a bouquet of tiny white rosebuds. Mr. George Gouker was best man and the ushers were Messrs. Donald McLean and Harry C. Iler. The church was decorated with Autumn flowers and leaves.

After the ceremony, a reception was held at the home of the bride's parents, where the three-tier wedding cake, surmounted by a vase of rosebuds, held the place of honor on the table. Mrs. J. Jennings and Mrs. J. L. Pegram presided and the servitors were Miss K. Porter and Miss Marilouise Beale. The bride and groom left for a wedding trip, the bride wearing a dress of royal blue crepe, with a navy blue coat and hat to match.

Mr. Lawson is a graduate of the Washington State College, where he was affiliated with several honorary chemistry fraternities and president of the local Delta Sigma Zeta and Phi Lambda and Upsilon. He is employed at the Mayonier Mill as a chemist. Among the out-of-town guests at the wedding was Mrs. E. Middleton, Victoria.

SAWATSKY—GALVIN

A pretty wedding was solemnized in the Bishop's Palace at 8 o'clock yesterday morning, when Rev. Father Crothers united in matrimony, Mary, only daughter of Mr. and Mrs. E. J. Galvin, 1213 Johnson Street, and Mr. Henry Sawatsky, eldest son of Mr. and Mrs. F. L. Sawatsky, Saskatchewan. The charming bride, who was given away by her father, wore a frock of brown floral taffeta, fashioned in Dirndl lines, a jade green jigger coat and a brown felt halo hat. Her accessories were brown and green, and her corsage bouquet of pink carnations and rosebuds. Miss Genevieve Mattinson, Vancouver, cousin of the bride, was her only attendant, in a sand-colored frock of crepe de Chine with a matching coat. She wore a corsage bouquet of carnations and sweet peas and brown accessories. Mr. J. F. Galvin, Vancouver, was best man. After the ceremony a wedding breakfast was served at the home of the bride's parents, when only relatives and a few close friends were present. Mrs. Galvin was dressed in navy blue crepe de Chine with brown accessories, and receiving with her was her sister, Mrs. F. Mattinson, Vancouver. After a honeymoon trip Up-Island, Mr. and Mrs. Sawatsky will return to Victoria to live. The young couple were the recipients of many lovely gifts, including a handsome carving set and table lamp from the staff of the Empress Hotel, of which the bridegroom is a member. Among other guests at the wedding from out-of-town were Mrs. W. Groves, Vancouver; Mr. and Mrs. D. Fay, Pembroke, Ont., and Miss Marjorie Mattinson, Vancouver.

ENGAGEMENTS

MONK—GOURLAY

Mr. and Mrs. Robert Murray Gourlay, Leduc, Alta., announce the engagement of their daughter, Yetive Whiteford, to Mr. George Benning Monk, Winnipeg, eldest son of Lieut.-Colonel and Mrs. Theodore Benning Monk, Victoria, the wedding to take place in Winnipeg early in October.

NICHOLSON—WARBURTON

Mr. and Mrs. E. E. Warburton, Ladysmith, formerly of Victoria, announce the engagement of their youngest daughter, Joyce Minerva, to Mr. Donald Charles Nicholson, Ladysmith. The wedding will take place quietly in October.

PUBLIC WEDDING PLANNED

TORONTO, Sept. 23 (CP) — Lesmington Fall Fair was warned today by Ontario Minister of Agriculture it would be penalized by loss of its Provincial grant if it proceeded with plans to hold a "public wedding" next Tuesday. The wedding was scheduled as a feature of the fair.

Color Note in Accessories

(Copyright, 1938, by Fashion League)

Taj Mahal joins forces with ostrich, which one sees on every other Fall hat. Burmel, who designs fine handkerchiefs, thought of this lovely Paisley-patterned border for a dark afternoon handkerchief, and called it Taj Mahal. The tie-up is perfect. Choose one with tiny floral bouquets to highlight the color of your frock.

Party Held At Home of Mrs. A. Kent

Mrs. Aubrey Kent, Mrs. J. L. Ford and Mrs. T. A. Johnston, three members of the Navy League Chapter, I.O.D.E., held a delightful bridge tea yesterday at Mrs. Kent's home on Douglas Street, the party having been arranged as a means of raising talent money for the chapter.

There were eight tables of bridge, and the prizes were won by Mrs. T. H. Johns, Mrs. P. E. Taylor and Mrs. F. G. Aldous. Mrs. Fred Spencer won the tea guest prize, and Mrs. F. M. Bryant was the winner of the handsomely decorated cake which had been made by Mrs. T. McGimpsey. Mrs. E. O. Weston had charge of the receipts.

The tea table, centred with a lovely flat bowl of pink hollyhock flowers and mauve Michaelmas daisies, combined with maidenhair fern, round which smaller crystal holders were arranged in the form of a circle, making an outer ring of color, was presided over by Mrs. David Doig and Mrs. H. P. Hodges. Mrs. C. T. Beard and Miss Agnew were also asked to preside.

The affair was a great success, a large number of tea guests being welcomed as well as the bridge players.

Concert Makes Over $50 for Solarium W.A.

The sum of $53 was realized by the Women's Auxiliary to the Queen Alexandra Solarium as a result of the variety concert held on Thursday night. This total included donations from friends, for which the auxiliary is grateful.

Women interested in the Solarium, and who would like to help by becoming members of the Women's Auxiliary, are asked to telephone E4821. The next monthly meeting will be held on Thursday, October 20.

Fall Dance of O.E.S. Planned

The annual Fall dance of Victoria Chapter, No. 17, Order of Eastern Star, will be held on Monday, October 24, in the Shrine Auditorium. Bridge will be played in the lower hall and a sit-down supper will be served in the banquet hall.

Dancing will continue until 12.30 o'clock in the morning, and the arrangements are under the convenership of Mrs. W. Hichens-Smith, while the bridge is being managed by Mr. A. Hourston. Mrs. Jean Thompson is assisting. Tickets may be obtained from members, and other O.E.S. chapters and their friends are invited.

At the Hotels

DOMINION

Mr. and Mrs. G. H. Gray, R. Duncan, Mr. and Mrs. T. J. Wilkinson, Vancouver; S. Murphy, W. Bosenee, Zeballos; Mr. and Mrs. W. Bradley, Portland; D. Page, Mr. and Mrs. H. Hatch, Vancouver; Mr. and Mrs. E. Ranes, Portland; Mr. and Mrs. M. B. Smith, Burnaby; H. S. Chadwick, Vancouver; Mrs. T. Haddock, Mrs. E. Seuriel, Mrs. Richardson, Jordan River; Mr. and Mrs. G. Slaighter, Nanaimo; Mr. and Mrs. J. J. McLellan, Fort Langley; Dr. and Mrs. D. A. Hornbeck, Hannibal, Miss Mrs. T. Edmonds, Miss G. Thomson, Portland; C. Hall, Ottawa.

Clubs-Societies

Gleaners' Circle

The Gleaners' Mission Circle of the First United Church held its first meeting of the Autumn term at the home of Mrs. M. L. McLennan, 311 Vancouver Street. Miss Edna Maundrell presided. The meeting opened with the devotional, led by Miss Jean Wilson. In the business period which followed, minutes were read and adopted, and the roll called. Mrs. W. Muncy told the circle of the plans for a rally of all the circles, to be held at the Metropolitan Church on October 17 in place of the regular meeting. A very delightful solo, "My Task," was then rendered by Miss Jean Wilson, accompanied by Miss Lauretta McCall. The guest-speaker for the evening was Mrs. W. P. Freeman, who gave a challenging talk on missions. Refreshments were served by the hostess.

St. Alban's W. A.

The St. Alban's Girls' W.A. held its first meeting of the season on Tuesday evening in the church hall. It was decided to hold a silver tea at the home of Mrs. J. M. Stansby, 1704 Bay Street, on Thursday, October 6, at 3 p.m. The next meeting will be held on October 4.

King's Daughters

The King's Daughters district meeting will be held on Monday evening at 7.45 o'clock in the Rest Room, Hibben-Bone Building, when Miss Margaret S. Ross, Vancouver, the provincial president, will give an address.

Daughters of Pity

The regular meeting of the Daughters of Pity will be held in the Nurses' Home, Jubilee Hospital, on Tuesday evening at 8 o'clock.

LIBEL ON SCOTLAND

This week's prize for subtle trickery goes to the Scotsman who took his little boy to a Fascist parade and persuaded him it was a circus.

Witty Kitty

By NINA WILCOX PUTNAM

The mentally sketchy girl-friend is sure a potted ham is just another bad actor.

Smart Coats Glorify Furs

(Copyright, 1938, by Fashion League)

Half-and-half coats they call these beautiful examples of Winter styles, combining fur and cloth. Fur, in tuxedo or long revers, shares the picture with the new plateau weaves in wool of sooty black. Here, the silver fox fur widens to accent the shoulders. The coat, buttoned centre front, is collarless, the waist fitted, the skirt nicely flared.

"By ear test . . . by eye test . . . by any value comparison, this *new* radio beats them all"

YOU'LL choose it for its beauty of tone—its smart lines—its 1939 Keyboard Touch Tuning that instantly, automatically, accurately finds your programme at the merest touch of your finger.

Stop at your nearest G-E dealer's—let your ear—your eye—your sense of values decide, and you'll choose a 1939 G-E Radio, for no other radio offers such amazing performance and value.

When replacing radio tubes specify General Electric Pre-tested Radiotrons

GENERAL ELECTRIC RADIO

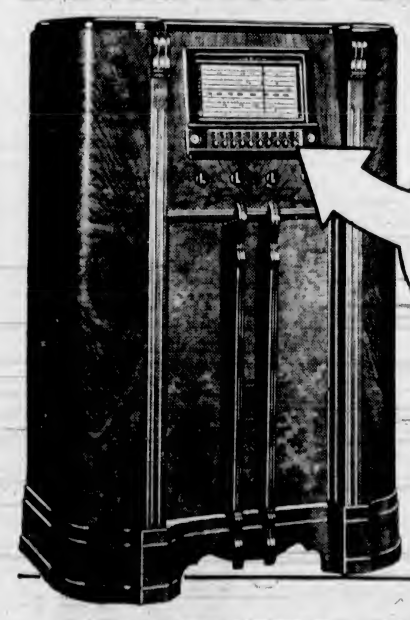

1939 KEYBOARD TOUCH TUNING

MODEL G-117—Sensitive, spread band, world-wide reception . . . 11 tubes, 5 bands. Keyboard Touch Tuning . . . Price $192.50

OTHER MODELS FROM $29.95 to $299

MADE IN CANADA

R-19CW

General Electric Radio Dealers In Victoria

B.C. ELECTRIC — MACDONALD ELECTRIC, LTD.

RADIO APPLIANCE CO. — H. D. MAINWARING & CO.

CANADIAN GENERAL ELECTRIC CO., LIMITED

SAFEWAY and PIGGLY WIGGLY

FALL House-Cleaning SALE

Prepare Your Home FOR FALL ENTERTAINMENT

In spite of a glorious Indian Summer, the calendar states definitely that Fall entertainment days are right at hand, and it behooves us to get our homes in order for forthcoming teas, bridges, parties and friendly visiting.

PRICES EFFECTIVE SATURDAY, SEPTEMBER 24

USE MORE LIGHT

Make Your Home More Beautiful and Save Your Sight

MAZDA LAMPS
25, 40 and 60-watt. Each 20¢
100-watt. each 30¢
KLEERIT—Banishes clogged and sluggish drains. Per tin 20¢
JOHNSON'S PREPARED WAX or GLO-COAT— per tin 59¢
BRILLO — Works like magic. Quickly removes scorch from pots and pans. Per pkg. 10¢
SHINOLA WAX—Imparts a lovely lustre to floors, furniture, etc. Tin 20¢
SANIFLUSH — A modern bathroom necessity. Per tin 15¢
BON AMI — For porcelain, windows, pictures, etc. Per tin 15¢
D.B. CLEANER — A fine quality cleaning paste for paint, porcelain, etc. Per tin 14¢
CARBOLIC SOAP—Really cleans. At 3 bars 10¢

BROOMS

A new Broom sweeps clean—save yourself time by using good tools in your household tasks.
MAXIMUM—First quality corn. No. 1 handles. Each 79¢
HIGHWAY—Good quality corn. Excellent workmanship. Each 45¢
XXX SPECIAL—Really excellent value. Each 29¢

Fresh Fruits and Vegetables

GRAPES
Fire-Flame Tokays or Sugar-Sweet Seedless—Sparkling With Sunshine
3 lbs. 25c

ORANGES Blue Goose, dozen 19¢
GRAPEFRUIT—California Seedless 5 for 23¢
McINTOSH REDS Okanagan, rosy red, 5 lbs. 23¢
TOMATOES Local, outdoor 4 lbs. 15¢
POTATOES Drybelt 10 lbs. 23¢

JELL-O The Kiddies' Favorite Dessert. Quick to prepare—beautiful to look at—delicious to eat. Pkg 6¢

JEWEL SHORTENING For successful baking; 1-lb. carton 10¢
DOG FOOD Dr. Ballard's, a really balanced ration 3 tins 25¢
FLOUR Robin Hood, 24-lb. sack 89¢
BACON Sliced side, ½-lb. pkg. 15¢
SODAS Red Arrow, family size pkg. 17¢
MILD CHEESE Canadian, per lb. 19¢
LOBSTER For salads, sandwiches and creamed dishes. Eagle Brand, No. ½ tin 27¢

BUTTER—First Grade Alberta Creamery 3 lbs. 82¢
TEA — Max-i-mum, a fragrant Orange Pekoe Blend, per lb. 45¢
COFFEE—Excello, our finest brand, full flavored, smooth, per lb. 30¢
TOMATOES—Aylmer, No. 2½ tin 10¢

Rolled Ribs Beef WHILE THEY LAST, per lb. 15¢
Rump Roasts Beef YOUNG, MEATY, per lb. 15¢
Mutton Legs Whole, per lb. 15¢
Lamb Shoulders Whole, per lb. 15¢
Mutton Shoulders Whole, per lb. 9¢
Lamb Legs Whole, per lb. 25¢
FOWL Fresh killed, local, per lb. 18¢
SAUSAGE, 3 lbs. for 25c

9 TO 10 A.M. ONLY HAMBURGER, lb. 5¢ | 9 TO 10 A.M. ONLY POT ROASTS, lb. 8¢

SAFEWAY STORES, LTD. — We Reserve the Right to Limit Quantities — PIGGLY WIGGLY (Canadian) Ltd.

NEW FALL GLOVES, Pair 75c and $1.00
A. K. LOVE, LTD.
700 VIEW STREET

"THE CLINIC" SHOE
The outstanding shoe in America for Professional Women. In white. Comfortable, stylish, quiet. Sizes 4 to 10. Widths AAA 7.50
MUNDAY'S
1203 DOUGLAS STREET

ONE WHOLE FLOOR OF DINING-ROOM FURNITURE
Modern Designs, Period Designs, in Mahogany, Oak and Walnut.
Home Furniture Co.
825 Fort Street — Phone E 9921

BURN COKE
IDEAL HOUSEHOLD FUEL
SOOTLESS SMOKELESS ECONOMICAL
Made by B.C. ELECTRIC
Coke Sales — Phone G 7121

DAZZLE

An advertisement offers suits of plus-fours guaranteed not to wear out. I have seen some that never should have been worn out.

ONLY FOSTER'S CAN FOSTERIZE YOUR FUR COAT
This exclusive, scientific treatment will give new life to your coat and protect it from rain and damp $7.50
Foster's Fur Store
733 YATES STREET

Social Activities and Notes of Personal Interest

Social and Personal

Hosts at Dinner

His Honor the Lieutenant-Governor and Mrs. Hamber entertained at dinner at Government House on Thursday evening in honor of Viscount and Viscountess Colville of Culross, who will leave for Scotland on Monday, and also in honor of Mr. W. A. McAdam, acting Agent-General for British Columbia, who is here from London.

• • •

Party for Sister

Mrs. S. House entertained recently at her home on Basil Street, at a miscellaneous shower in honor of her sister, Miss Alice Hardisty, who is to marry Mr. William Kroeger next month. Mauve asters and pink carnations were used most effectively in the decoration of the reception rooms. Upon a table decorated with peach and pink crepe paper streamers was placed an umbrella in the same color scheme with most realistic rain made of Cellophane showering upon the many gaily wrapped parcels. Little Doreen Askew gave the parcels to Miss Hardisty. The bride-to-be also received a corsage bouquet of mauve asters and pink carnations. Amusing games were played, prizes being won by Mrs. A. E. Wagg and Mrs. C. Holman. Streamers of pink and peach crepe paper and Cellophane were arranged from the centre light to the corners of the lace-covered table, which was centred with a miniature bridal couple standing before a silver vase of mauve asters and pink carnations. Smaller vases of the same flowers were placed at either end of the table. Pink candles in silver holders completed this very pretty bridal motif. The guests were Mrs. E. E. Hardisty, Mrs. F. C. Hardisty, Mrs. C. House, Mrs. J. Bars, Mrs. L. Clarke, Mrs. R. Stevenson, Mrs. E. Stoney, Mrs. H. Burdeu, Mrs. J. W. Wagg, Mrs. A. Holt, Mrs. A. E. Wagg, Mrs. G. Hutchison, Mrs. L. Edgar, Mrs. C. Holman, Mrs. S. Jones, Mrs. R. Askew, Mrs. W. Chisholm, Misses M. Jewell, M. House, D. Jesse, M. Wagg, V. Holt and little Doreen Askew.

• • •

Here for Wedding

Mr. and Mrs. J. Carfrae, Vancouver, have arrived in Victoria to attend the wedding of Mrs. Carfrae's brother, Mr. Alister Macfarlane, Vancouver, who is to be married tonight to Miss Hilda Glen Greaves at St. Paul's Naval and Garrison Church, Esquimalt. They were accompanied by their little daughter, Mary, who will be the flower girl at the wedding. Other out-of-town guests who have arrived here for the wedding include the groom-to-be's parents, Mr. and Mrs. A. Macfarlane, Vancouver, who are the guests of Mr. and Mrs. J. W. Phillips, Croft Street; Miss Kate Macfarlane, Vancouver, who is the guest of Mr. and Mrs. Alfred W. Greaves, Juno Street, and Mrs. Arnison and Miss Mollie Arnison, Vancouver, who are staying at the Sussex Apartment Hotel. Arriving today for the wedding are Miss Kathleen Storey, Vancouver, who will visit her uncle and aunt, Major and Mrs. Kirkpatrick-Crockett, Robertson Street; Mr. and Mrs. Posgate, Vancouver, who will be the guests of Mr. and Mrs. Stewart, Bushby Street; Mrs. L. Handy, Seattle, who will visit Mr. and Mrs. Greaves, Juno Street; Mrs. C. E. Wood, Vancouver, who will stay with Mrs. Dickenson, Balmoral Road, and Mr and Mrs. H. C. Hobson, Youbou, who will visit Mr. Hobson's parents, Mr. and Mrs. W. E. Hobson, Admirals Road.

• • •

Entertain for Attendants

Miss Hilda Glen Greaves and Mr. Alister Macfarlane, Vancouver, whose marriage will take place tonight at St. Paul's Naval and Garrison Church, Esquimalt, entertained informally last night about sixty of their friends at the home of Miss Greaves' parents, Mr. and Mrs. Alfred W. Greaves, 1228 Juno Street, the party being in honor of the attendants, Miss Dola Greaves, maid of honor; Misses Helen and Alice Parkinson and Miss Winnifred McAdams, bridesmaids; Mr. Jeoffrey Whitehead, best man, and Dr. Dimery Johnson, Mr. Roger Phillips (Vancouver) and Mr. Huntley Miller, ushers. During the evening the attendants received their gifts from Miss Greaves and Mr. Macfarlane. Mrs. Greaves assisted her daughter in receiving the guests. A buffet supper was served, the table, centred with a silver bowl filled with yellow chrysanthemums and flanked by green tapers in silver holders, was presided over by the groom-to-be's mother, Mrs. Alexander Macfarlane, Vancouver.

Bridal Couple With Wedding Attendants

—Photo by Associated Screen News.

A Bridal Group Photographed After the Paton-Hartley Wedding Recently, Includes, From Left to Right: The Bride, Formerly Miss Dorothy May Hartley; the Groom, Mr. Ian Wilson Paton; the Bridesmaid, Miss Irene Wilson Paton, and the Best Man, Mr. Douglas Godwin.

Sidney Party

Miss Elsie Cox, Sidney, whose wedding to Mr. Frank Nunn will take place shortly, was honored on Thursday night by a miscellaneous shower given by the Young People's Society of Mount Newton Sunday School. The hall was decorated with baskets of flowers and Autumn foliage. The gifts were concealed in a huge flower pot decorated with red and white. Entertainment was given by Albert Birchell, who sang and later played trumpet solos. Games and contests were played, the winners being Winifred Nunn and Sidney Beswick, Kay Primeau and Mary Butler. Among the invited guests were Mrs. C. Cox, Mrs. Alfred Nunn, Mrs. B. Readings, Misses Glenys Jones, Grace Marshall, May Oxford, Mary Butler, Kay Primeau, Vivian Butler, Eileen Butler, Edith Readings, Sybil Gush, Vera Heal and Gladys Brown, and Messrs. Ronald Marshall, Ralph Marshall, Sam Arrowsmith, Harley Wheeler, Albert Birchell, Sidney Beswick and Harold Nunn.

• • •

Was Guest of Honor

Miss Nancy Pynn, whose marriage to Mr. Harry Robinson will take place shortly, was the guest of honor recently when the Misses Dora and Jeanne Osgood entertained at a miscellaneous shower at their home on Herald Street. Gold and bronze chrysanthemums were used throughout the house. Miss Pynn was presented, upon her arrival, with a dainty corsage bouquet of rose pink carnations and fern. A clothes basket, prettily decorated in white and green crepe paper, contained the many pretty and varied gifts. During the evening, contests and games were enjoyed. Miss Minnie Lattanzi and Miss Jean Pynn were the prize winners. Chrysanthemums in shades of gold and bronze, in a green pottery bowl, formed a most attractive centrepiece for the buffet supper table. The guests were Mrs. James Patterson, Mrs. Thomas Russell, Mrs. R. Doherty, Misses Jean Pynn, Minnie Lattanzi, Elsie Dunn, Jean Craig and Helen Pynn.

• • •

Birthday Party

In honor of the seventieth birthday of Mrs. A. M. Curtis, her son and daughter-in-law, Mr. and Mrs. H. W. Curtis, Camosun Street, entertained at a dinner, followed by a surprise party, on Thursday evening. The supper table was centred with a bowl of roses and maidenhair fern. Later in the evening, other members of the guest of honor's family came in for the reunion celebration. Games and contests were played, and every one received a prize. Community singing and dancing were enjoyed, with Miss Edith Smith, Prince Rupert, at the piano. Refreshments were served and the birthday cake was cut by the guest of honor. The hostess presented her mother-in-law with a beautiful corsage bouquet. The guests included Mrs. Bishop, Mrs. S. Walton, Miss Lillian Walton, Mr. and Mrs. H. E. Curtis and family, Mr. J. C. Curtis and family, Miss Edith Smith (Prince Rupert), Miss Vivian Curtis and Master Bobbie Curtis.

• • •

Party at Saseenos

An enjoyable evening was spent at the home of Mrs. F. L. Hewlett, Saseenos, recently, when the Women's Auxiliary to the Canadian Legion gathered to bid farewell to Miss Elsie Hine, who will leave shortly to be married. Novelty games were played and fortunes told during the evening. Refreshments were served, and on behalf of the organization, a Pyrex casserole was presented to Miss Hine by Mrs. Syrette, president of the W.A. The members present were Mrs. Rumsby, Mrs. Syrette, Mrs. Taylor, Mrs. Ferguson, Mrs. Hine, Mrs. Collins, Mrs. Seymour, Mrs. Gillette, Miss Raven, Mrs. Martin, Mrs. Dixon, Mrs. Strong, Mrs. Duncan, Mrs. Jones, Mrs. Thornber, Mrs. Porteous and Mrs. Baker.

• • •

Cup and Saucer Shower

Miss Daisy Lindsey and Miss Helen Marsh were guests of honor at a double cup and saucer shower given recently by Miss Lorna Benson at her home on Moss Street. Upon their arrival, the brides-to-be were presented with corsage bouquets and received the gifts from streamers attached to a centrepiece of lovely flowers. Games were enjoyed, and prizes were won by Miss Daisy Lindsey and Miss Olive Milne. The invited guests were Mrs. M. Howard, Mrs. N. Taylor, Mrs. C. Belfrage, Mrs. R. W. Marsh, Mrs. T. Fisk, Mrs. L. Benson, Misses Irene Hull, Bessie Milne, Margaret Campbell, Alice Tull, Jean Taylor, Olive Milne, Margaret Stancil, Jean Campbell and Jean Marsh.

• • •

Luncheon Hosts

Mr and Mrs. R. P. Butchart entertained at a luncheon party yesterday at their home, "Benvenuto," in honor of Sir Bruce Bruce-Porter and his daughter, Mrs. Johnston, who are here from England on their way to Australia. Other guests were Mr and Mrs. George Sherman, Honolulu; Dr. and Mrs. Anderson, Hongkong; Mrs. Wolverton, Los Angeles; Dr. and Mrs. H. G. Wetherill, Carmel, California, and Princess Chikhmatoff. The luncheon table was arranged with a beautiful bowl of small pink dahlias.

• • •

Tennis Club Dance

The C.P.R. Victoria Tennis Club held a dance at the Crystal Garden last evening as a concluding chapter to a most successful season. About 200 members and their friends attended the affair, which continued from 9 o'clock until 1 o'clock to the music of a popular orchestra. The committee in charge of arrangements included Ronald Kay, president of the club; Reg Woods, chairman of the dance committee; Jean Drysdale, Evelyn Foulds and Ivan Temple.

• • •

Shower for Bride-to-Be

Miss Pearl Turner was the guest of honor at a shower on Wednesday evening at the home of her sister, Mrs. C. J. Gordon, 562 Selkirk Avenue, Mrs. Gordon being assisted as hostess by Miss K. Miles. The gifts were concealed in a basket decorated in shades of red, blue and gold, the colors of the P.P.C.L.I., of which the guest of honor's fiance is a member.

• • •

At Empress Hotel

Guests who registered at the Empress Hotel yesterday included: Mr. and Mrs. Kurt Seligmann, Paris; Mrs. Margaret Bradey, Hamilton; R. C. B. Rowe, London; A. H. Mayland, Calgary; Dr. and Mrs. H. H. Thatcher, Portland, and Miss E. Buckley, Woodland, Cal.

• • •

To Visit Daughter

Mrs. Peter McNaughton, resident for many years in the Gordon Head district, is now visiting her son, Mr. H. A. McNaughton, in Alhambra, Cal., but plans to go to Havana by airplane some time in October to visit her son-in-law and daughter, Mr. and Mrs. Hugh Chisholm.

• • •

Back From Los Angeles

Mrs. W. J. Noble, Fairfield Road, and Mr. and Mrs. L. H. Noble, Yates Street, have returned to their homes after a pleasant holiday spent in Los Angeles.

• • •

Coming for Wedding

Mr. and Mrs. Robert Hutchinson, Jr., are coming down from Port Alberni to attend the wedding of Miss Maxine Hutchinson to Mr. Wilfred J. Pollock today.

• • •

To Resume Studies

Mr. Colin Curtis, B.A., has returned to Vancouver to resume his post-graduate studies in the Department of Zoology at the University of British Columbia.

• • •

From Port Alberni

Mr. and Mrs. Edward Richards, Port Alberni, will be among the out-of-town guests attending the Pollock-Hutchinson nuptials, which will be solemnized today.

• • •

From White Rock

Mrs. A. E. Downey, White Rock, B.C., is in the city and is the guest of her sisters, Mrs. F. M. Huelin and Miss E. Jasper, 1270 Balmoral Road.

• • •

Visiting Sister

Mrs. J. O. Rae has arrived from Montreal and is visiting her sister, Miss M. L. Ogilvie, Uplands.

• • •

In New Apartment Hotel

Mrs. F. J. Hall, Fairfield Road, has taken up residence in the Sussex Apartment Hotel, Douglas Street.

Women's Institutes

LAKE HILL

The display of flowers and the silver tea held by the Lake Hill Institute on Thursday afternoon in the Lake Hill Community Hall was successful. Mrs. W. Webster, president, welcomed the guests. There were many beautiful flowers, and the two entries which received the most popular votes were first, Miss A. E. Giles, Linwood Avenue, for her bowl of mixed late Summer flowers, and second, Mrs. J. W. Harrison, Royal Oak, for her bowl of Autumn-tinted button dahlias and Autumn leaves. The collection of needlework, crochet and knitting, which won first and third prizes at the Provincial Exhibition in the Institute classes, was displayed by the convener of home economics, Mrs. T. Myles. The feather fan cushion, donated by Mrs. W. P. Lilley, was won by Mrs. H. C. Oldfield, Royal Oak. Miss Phyllis Deaville, accompanied by Mrs. Grace Deaville, sang two solos, "Bird Songs," and "Little Dutch Garden," during the tea hour. A tap dance, "Turkey in the Straw," was given by Miss Betty Spiers and an acrobatic dance was presented by Miss Dorothea Rowlands. Mrs. Rowland accompanied the dancers, who are pupils of Miss Betti Clair. The convener of the musical programme was Mrs. K. Massey. Tea was served under the convenership of Mrs. J. M. Findlay, assisted by members of the Institute.

METCHOSIN DRAMATIC CLUB

Metchosin Dramatic Club will hold its first meeting of the season on Tuesday at 8 o'clock in the committee room of the hall. The election of officers will take place, and all who are interested are cordially invited.

To Greet Directors

The executive of the Beaux-Arts Society met in the board room of The Daily Colonist last evening to meet Raymond Guyler and Nancy Pritchard, who will direct the dramatics of the Beaux-Arts this Winter, and also for the purpose of drawing up a programme for the 1938-39 season.

Mr. Guyler will outline his plans for the Winter and give full particulars of the classes to be formed and the directing of plays at a meeting for all members of the society, to be held on Sunday afternoon at 2:30 o'clock in the Little Oak Bay Theatre Hall.

The society has undertaken an ambitious programme for this season and all members are urged to attend, as interesting discussions will take place. The executive this year is composed of Mr. Brian Burdon-Murphy, president; Mr. Jack Ruttan, vice-president; Miss Constance Hobbs, secretary; Mr. Waldo Skillings, treasurer; Miss Dallas Homer Dixon, social convener; Mr. Cedric Lefevre, publicity; Miss Hope Denbigh, production chairman; Mr. Stanley Gilchrist, play reading, and Miss Honor Benson, membership.

Anglican Young People

ST. JOHN'S (DUNCAN)

On Wednesday evening thirty members and friends of St. John's (Duncan) branch of the A.Y.P.A. gathered at St. John's Church when installation of three new members was held. Rev. H. T. Archbold installed Misses Hilda Holbrook and Dorothy Duncan, and Sidney Carreck. Following the ceremony, a social was held in St. John's Hall, Miss Shirley Gooding being in charge of arrangements. Miss Helen Lemon was convener of refreshments. Games were organized by Miss Gooding and Henry Langlois, the winners being Misses Helen Lemon and Pat Dwyer.

LUXTON PARTY

A five hundred card party will be held in Luxton Hall on Monday night at 8 o'clock. Proceeds will benefit the hall insurance fund.

MOMENTS AMONG NOBILITY

"D'you have a devil of a time keeping the wolf from the door?"

"No; I leave that kind of thing to my butler."

NEW SCHOLARSHIP WILL BE AWARDED

B.C. Selection Committee for 1939 Rhodes Scholar to Be Announced in December

The choice of the Rhodes Scholar for 1939 will be made by the British Columbia selection committee early in December.

A Rhodes Scholar is elected for two years in the first instance with the opportunity of extension for a third year at Oxford, and in special cases, at other European universities. In most instances the scholars enter Oxford with a degree, and o years' study is sufficient for their Bachelor's Degree. The third year may then be spent in research or working towards further degrees. The stipend is £400 per annum, although the trustees recommend that where possible, scholars supplement this by an additional £50 per annum.

THE QUALIFICATIONS

Applications must be submitted to the secretary of the selection committee, W. Thomas Brown, 470 Granville Street, Vancouver, before October 31, 1938. The general qualifications are that the applicant be a British subject with at least five years' domicile in Canada. He must be unmarried, and must have passed his nineteenth, but not his twenty-fifth birthday on October 1 of the year for which he is elected (i.e., 1939), and must also by that date have completed two years' study at one of the universities in Canada. An applicant may make application for a scholarship in the province in which his home is situated, or for any province in which he has received at least two years of his university education before applying.

TYPE OF SCHOLAR

In making the selection the committee follows that section of the will of Cecil Rhodes in which he defined the general type of scholar he most desired. Four qualifications were mentioned which are, briefly: (1) Literary and scholastic attainments; (2) qualiti s of manhood, truth, courage, devotion to duty, sympathy, kindliness, unselfishness and fellowship; (3) exhibition of moral force of character and of instincts to lead and to take an interest in his fellows; (4) physical vigor as shown by fondness for, though not necessarily outstanding success in, outdoor sports.

The selection is not automatic but candidates must make their own application on forms obtainable at the office of the registrar of the University of British Columbia, or from the secretary of the selection committee.

Jewish Admiral To Be Replaced

ROME, Sept. 23 (AP).—A Government communique announced yesterday that Vice Admiral Aldo Ascoli, commander of the Dodecanese naval area, would be replaced on September 29. He is of Jewish origin. His removal follows that of Vice Admiral Paolo Maroni, also of Jewish origin, from command of the fourth naval division.

TRAFFIC HALTED BY SPECTATORS ON TRACK

HUDSON, N.Y., Sept. 23 (AP).—New York Central Railroad traffic was halted south of here today when spectators swarmed over the tracks watching searchers attempt to locate an airplane reportedly crashed on a mountainside.

GUESSING

Teacher—Who was the father of the Black Prince?

Tommy—Old King Cole, sir.

JUST SAY "CHARGE IT"
IN THE BARGAIN BASEMENT
HATS
$1.95
PLUME SHOP, LTD.
747 YATES STREET

Specials for Saturday and Monday
Weather Strips
Now is the time to fix up the draughty windows and doors for the coming Winter. We have a large and complete stock of all popular brands and patterns.
McLennan, McFeely & Prior, Ltd.
1400 Government Street G 1111

Sour Acid Stomach
Distressed feeling after eating can be overcome by taking Cal-Bis-Sodex, a combination of antacids and digestive ferments. Satisfaction or money refunded by all Vancouver Drug Co. stores. 23c, 39c and 83c.

Put up in one-pound cans, vacuum packed, and one-pound air-tight triplex cartons.
YOUR GROCER CAN SUPPLY YOU

TABLES, CABINETS
CHESTS OF DRAWERS, BOOKCASES, SCREENS—Anything in Wood, Made to Order.
Inquiries Invited Estimates Free
The Red Cross Workshop
584-6 Johnson Street Phone E 3513

SHIP BY TRUCK

FOR CONVENIENCE AND ECONOMY
We Cover the Island
ON DAILY SCHEDULE
PHONE G8188
SPECIAL TRIPS BY ARRANGEMENT
Island Freight Service LTD.
514 CORMORANT STREET

Expert Shoe Repairing, One Grade Only, the Best
Pantorium Dye Works
Empire 7155

Integrity . . .
HAPPY is the bride whose Engagement and Wedding Rings come from a Diamond Merchant in whom confidence can be placed without hesitancy—whose diamonds are unexcelled in quality, beauty, brilliancy and value.
WE INVITE YOUR ACCOUNT
1317 DOUGLAS ST. ROSE'S, Ltd. DIAMOND MERCHANTS

Hudson's Bay Company.
INCORPORATED 2ND MAY 1670.
CASH AND CARRY GROCERIES
It Pays to Shop in Our Quality Food Department Where You Can Be Sure of Getting
BETTER QUALITY! - LOW PRICES! - FRESH STOCK!

Tomato and Vegetable Soup, Aylmer 3 tins 21c	Tomatoes, Aylmer, large 2½ tins 2 for 19c	Tomato Juice, Libby's, 10½-oz. tins 5c
MASTER BAKER FLOUR—for successful baking 24-lb. sack 79c	49-lb. sack 1.49	
Corn, Royal City Golden Bantam, No. 2 tin 9c	Jiffy Boiled Dinner and Meat Balls 3 tins 24c	Horseshoe Salmon, ½'s, per tin 16c
Beans, King Beach Kentucky Wonder Cut Green Beans, 17-oz. tins 3 for 25c	Assorted Spices, McLaren's Fancy Glass Shakers, each 5c	Corned Beef, Libby's, 16-oz. tins 16c
Peaches, Lynn Valley, 2's squat, per tin 13c	Peas, Lynn Valley, Size 5's, 17-oz. tins 3 for 25c	Tea, Nabob, per lb. 50c
BUTTER—Hudsonia, Finest Quality Pure Cream Butter. Its flavor tells the story, First Grade Always. Per lb. 28c	3 lbs. 82c	
Side Bacon, Hudsonia Sliced, 1-lb. lots 33c	Jelly Powders, Nabob Assorted 3 pkts. 10c	Pork and Beans, Libby's, 16-oz. tins 2 for 13c
Jam, Empress Red Plum Jam, 4-lb. tin 34c	Lifebuoy Soap, per cake 6c	Coffee, H B C Harmony Blend, Thermalo Processed, per lb. 25c
Red Arrow Toasted Sodas, plain or salted, 12-oz. pkt 14c	Bakeasy Shortening, The popular Shortening, 1-lb. packet 11c	Cocoa, Neilson's Jersey Cocoa, ½-lb. tin 19c
Pineapple, Norris Diced Pineapple, 1½'s, per tin 11c		Shredded Wheat, per packet 10c
Chateau Cheese, Plain or Pimento, Spready, ½'s, per packet 16c	Salad Dressing, Miracle Whip, 8-oz. bottle for 19c; 16-oz. bottle 33c	Cooker Vegetable Shortening, 1-lb. lots 10c
P. & G. SOAP DEAL—6 Bars, P. & G. Soap and 2 Bars Kirk's Castile Soap. ALL FOR 27c		

QUALITY SERVICE GROCERIES
SPECIALS FOR TODAY ONLY
PHONE E 7111
From Our Delicatessen Department
VEAL AND HAM PIES, hot from our ovens 3 for 20c
SAUSAGE ROLLS, from our own kitchen 6 for 25c
MEDIUM CHEESE, per lb. 26c
From Our Fresh Fruits and Vegetables
LOCAL KING APPLES, per box 99c
GRAPES, for jelly; per lb. 5c
TOMATOES, per basket 15c
CANDY SPECIAL
ENGLISH LICORICE ALL SORTS, per lb. 15c
Quality Service Meats
ORDER SERVICE OPEN 8 A.M. DAILY—PHONE E 7111
Legs Lamb, lb. 28c
Sirloin Tip Roast, lb. 25c
Shoulders Lamb, lb. 17c
Rumps Veal, lb. 25c
Sirloin Steak, lb. 25c
H B C Imperial Roast, per lb. 18c
Prime Rib Roasts, lb. 24c
Fillets Veal, lb. 27c
Rump Roast Beef, lb. 20c
Cash and Carry Meats
9 TO 10 A.M. SPECIALS
Brisket Beef, lb. 7c
Round Bone Roasts, lb. 10c
Local Fowl, lb. 16c
ALL DAY SPECIALS
Rump Roasts, lb. 19c
Minced Beef, lb. 12c
Sirloin Tip, lb. 22c
Beef Sausage, 2 lbs. 23c
Wing Roasts, lb. 23c
Pot Roasts, lb. 10c

The BAY
'Phone E7111

Today Is Family Day—Your Day—at "The Bay"

- THE FOREMOST STYLES
- WIDE SELECTIONS
- THE UTMOST IN VALUE

Coats and Dresses
For Your New Ensemble

The DRESSES
Styles for Every Daytime Occasion!

There's subtle flattery in every line of these fashion-hit frocks . . . and whether you're looking for a simple tailored model . . . or an elaborate dress-up frock . . . you'll find it in this exciting selection. Included are new crepes . . . wools and jacquards in an extensive range of sizes from 14 to 44 and half sizes. Choose yours early while selection is complete . . .

8.95 to 14.95

Dresses, Fashion Floor at THE BAY

The COATS
Superbly Tailored . . . Beautifully Styled

Perhaps you desire a classic tailored . . . sports . . . or dressy type . . . whatever your preference . . . you'll have no difficulty in choosing YOUR coat from our large assortment. Here are coats excitingly new in design and styling . . . fashioned from fabrics soft and luxurious . . . plain or lavishly fur trimmed. We invite you to see this stunning selection . . . moderately priced from

$25 to 49.50

Coats, Fashion Floor at THE BAY

PAY OVER A PERIOD OF 3 MONTHS

On purchases totalling $15.00 or over, pay one-third cash and the balance in 30 and 60 days.

NEW MILLINERY
With Feminine Appeal!

Here are new arrivals that will win the approval of the "modern miss" or matron. Perky little "doll" types and classic tailored styles . . . all modelled in fine quality velours and felts with feather ornament trim. Priced from

2.95 to 4.95

Millinery, Fashion Floor at THE BAY

WOMEN'S LINGERIE AND HOSIERY

BUILT-UP SHOULDER SLIPS

Suede Taffeta Slips . . . straight cut and neatly finished with shell stitching . . . White, navy, tea rose and black . . . Sizes 34 to 50 . . . Splendid value at, each **1.59**

SILK CREPE SLIPS

Beautifully Tailored Slips with built-up shoulders . . . straight cut. White, navy, tea rose and black. Sizes 34 to 50. Each **2.50**

IMPORTED GOWNS

From England come these soft Flannelette Gowns . . . with neat embroidery trimming . . . V neck and short sleeves. Medium and large only. Each **69c**

NEW FLORAL GOWNS

In good quality English flannelette with piping at neck . . . hemstitched yoke . . . short sleeves . Pink, blue, peach and green . . . Small, medium and large. Each **1.59**

FLEECED COTTON UNDERWEAR

Vests, Bloomers and Panties . . . Vests have built-up shoulders or short sleeves . . . Small, medium, large and out sizes. Each **50c**

EIDERDOWN ROBES

Floral and checks . . . with satin trims and silk cord at waist . . . Splendid variety of warm Autumn shades . . . Small, medium and large Each **2.98**

INTERLOCK UNDIES

Fine quality cotton Vests with short sleeves or built-up shoulders . . . Pantics and Bloomers. White only . . . Women's and out-sizes. Each **49c**

Lingerie, Fashion Floor at THE BAY

Today . . . Your Last Opportunity to Share in Our

Made-to-Measure SUIT SALE

- Fine Worsteds . . . All-Wool Tweeds . . . Blue Serges
- Browns . . . Blues . . . Greys
- Choose From 50 Selected Patterns
- Models to Suit Every Type
- Tailored by Experts to Your Individual Measurements for Only **18.50**

Men! Order exactly the style, material, pattern and color you want . . . in fact, order the suit you especially like . . . All the new Fall patterns, colors and styles are here . . . Every suit is tailored by experts to your individual measurements . . . assuring you of correct fit and styling . . . This is your opportunity to have a quality made-to-measure suit at an exceptionally low price.

Here's Remarkable Value in Men's

One and Two-Pants SUITS for - - - - - - - 16.95

Your choice of all-wool tweeds with two pairs of trousers . . . all-wool Saxonys and Worsteds with one pair trousers . . . Styles for men and young men . . . single- and double-breasted models . . . plain or sport back . . . Carefully tailored in new styles for Fall . . . Sizes 36 to 44.

MEN'S ENGLISH RAINCOATS

Serviceable raincoats which will protect you from the heaviest downpours . . . Made from good weight shower-proofed materials, with blown fleece lining . . . Fawn shade . . . double breasted and full belt style . . . Sizes 36-44 **5.95**

MEN'S WOOL MIXTURE McGREGOR SOCKS

Popular socks for practical and dress wear! . . . Knit from wool mixture yarns in shades to match almost any color scheme . . . each sock well reinforced for longer wear . . . Sizes 10 to 12 . . . Wear-McGregor socks for style comfort and satisfaction. Pair **50c**

Men's Clothing, Street Floor at THE BAY

WOMEN'S

"MARGO" SHOES

These popular shoes will appeal to all who are style conscious yet budget minded . . . Flattering, youthful styles . . . also neat fitting arch support models for all day comfort. An excellent range of colors and sizes . . . This season wear "Margo" shoes. Pair **3.98**

"BAY" BOY BOOTS

Sturdy shoes for active schoolboys . . . Made over Nature lasts from specially tanned English leather . . . Brogues, Oxfords and boots . . . Sizes 1 to 5½. Pair **3.95**

Boys' Shoes, Street Floor at THE BAY

PIED-PIPER SHOES FOR CHILDREN

World-Famous Health Shoes, made to protect growing feet, in leathers that will give enduring wear and satisfaction. Fitted by competent shoe fitters and checked by X-Ray . . . Straps and Oxfords. Pair **1.50 to 3.25**

Shoes, Fashion Floor at THE BAY

First Quality Chiffon Hose

Flattering, 3-thread sheer chiffon . . . perfect in every detail . . . and made from high-grade pure silk . . . The season's most desirable shades are here . . . sizes 8½ to 10½ . . . For sheer beauty . . . at a low cost . . . buy this hosiery. Pair **79c**

Service-Weight Hose

For practical and dependable wear! First quality 10-thread hose . . . well reinforced at feet and garter hems for longer wear! Pure silk and full-fashioned . . . this hose will give the utmost in satisfaction. Popular shades, and sizes 8½ to 10½. Regular $1.00. Pair **79c**

Hosiery, Street Floor at THE BAY

CORSELETTES

With swami bust of peach silk stripe coutil, with boned diaphram control and inner belt. Sizes 34 to 44 . . . Splendid value at **2.98**

Corsets, Fashion Floor at THE BAY

Children, Too, Shop Today

WARM SWEATERS

For school wear! Long and short sleeves . . . and a splendid assortment of colors and styles. Sizes 8-14. Specially priced **88c**

LITTLE BOYS' SHORTS

Made from sturdy all-wool tweeds . . . cotton lined . . . and smartly tailored. Sizes 3 to 6. Special at, pair **89c**

LITTLE BOYS' SHIRTS

Gaily striped cotton broadcloth shirts with plain ties. Blue, brown and green. Sizes 3 to 6x. Specially priced **79c**

Wool Serge Tunics

All wool regulation tunics, deeply pleated. Just the thing for school wear. Sizes 6 to 14. Specially priced at **1.79**

DRESSES For Cool Days

Corduroy and velvet frocks . . . some smocked others in Dirndl styles. In colors of navy, brown and Copenhagen. Sizes 7 to 14. Each **1.98**

DRESSES For Dress-Up Days

Gay rayon taffetas . . . bolero style . . . swing skirts . . . In colors of wine, brown, navy and royal. Sizes 8-14. Each **1.98**

Children's Wear, Fashion Floor at THE BAY

Special Shoppers' Luncheon
FOR TODAY IN THE COFFEE SHOPPE

Vegetable Soup or Tomato Juice
Tender, Juicy Sirloin Steak
Mashed Potatoes and Veartables
Roll and Butter
Hot Mince Pie
Tea—Coffee—Milk
Served From 11 A.M. to 2.30 P.M.

30c

Lower Main Floor at THE BAY

SPRING-FILLED MATTRESSES AT A SAVING!

A 3-DAY SALE OF SUPREME SPRING-FILLED MATTRESSES

We have a limited quantity only of these mattresses . . . so come early! Contain 180 inner springs . . . taped roll edge . . . upholstered in floral imported damask . . . In all standard sizes . . . Reg. $17.50 **14.95**

A 3-DAY SALE OF BETTEREST INNER SPRING-FILLED MATTRESSES

Sleep promoters these . . . Contains 220 inner coil springs with sisal pad and layers of cotton. Upholstered in fine grade imported damask covering . . . Obtainable in all standard sizes . . . Reg. $25.00 **19.95**

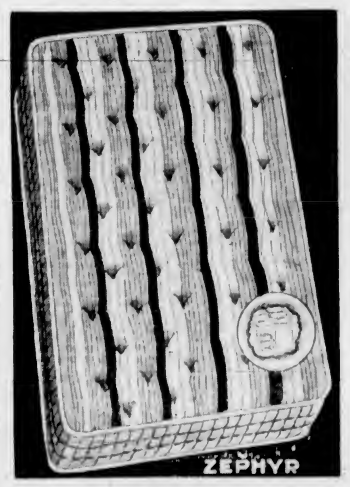

A 3-DAY SALE OF ZEPHYR INNER-SPRING-FILLED MATTRESSES

Will give years of sleeping comfort and satisfaction . . . 286 oil tempered springs covered in imported floral damask . . . tape bound seams . . . Two rows of ventilators . . . sisal pad top and bottom with pure clean layers of cotton felt. All standard sizes . . . Reg. $32.50 **24.50**

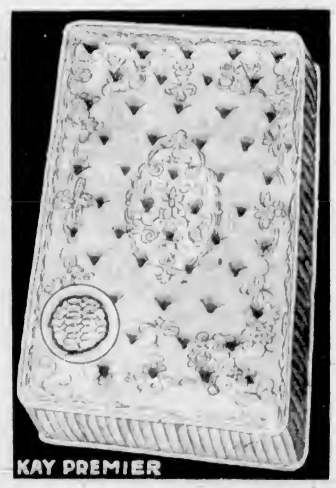

A 3-DAY SALE OF KAY PREMIER INNER-SPRING-FILLED MATTRESSES

Outstanding value here! Beautifully designed damask over 300 deep coil springs in layers of white cotton felt . . . sisal pad . . . three rows of ventilators . . . taped roll edge with handles . . . All standard sizes. Everything you desire in a mattress . . . for only Reg. $39.50 **29.50**

Furniture, Fourth Floor at THE BAY

Buy Your New Mattress With the Aid of "THE BAY" Budget Plan

On purchases totalling $15.00 or over, pay one-third cash and the balance in 30 and 60 days

Hudson's Bay Company.
INCORPORATED 2ND MAY 1670.

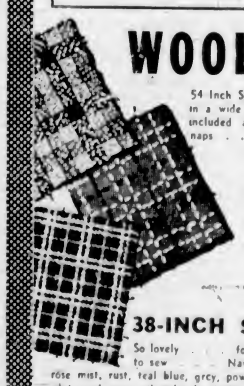

WOOLLENS

54-Inch Suitings, coatings and dress weights in a wide selection of new Fall shades . . . included are fine slub weaves . . . soft naps . . . self patterned effects . . . Excellent quality at, yard **1.95**

WOOL COATINGS

With a soft, velvety nap . . . Imported from England . . . In colors of brown, rosewood, new blue, black, navy, rust . . . Yard **2.95**

38-INCH SANDISHEER

So lovely . . . for new Fall frocks . . . so easy to sew . . . Navy, flame, gold, yellow, oak brown, rose mist, rust, teal blue, grey, powder, vert green, royal, white and many other lovely shades. Yard **98c**

Yard Goods, Street Floor at THE BAY

36-INCH PRINTED FLANNELETTE

For cosy night attire . . . in nursery patterns and dainty little floral designs . . . Good wearing quality. Yard **29c**

COTTON TABLECLOTHS

Size 52 x 70 . . . Ideal for breakfast or general use . . . Colorful borders of green, blue, rose, gold. Each **1.00**

ENGLISH PILLOW CASES

42 Inches . . . plain hemmed . . . These will give many years of satisfactory wear and service . . . Each **39c**

Staples, Street Floor at THE BAY

WOMEN'S COTTON FROCKS
AT A SPECIAL PRICE FOR TODAY!

Frocks for the miss or matron . . . Quaint Dirndl and smart tailored styles . . . in delightful patterns and colors. Sizes 14 to 20 and 38 to 46. Regular $1.98 . . . Specially priced at, each **1.49**

Cotton Frock Shop, Fashion Floor at THE BAY

What Today Means

"LIBRA"

If September 24 is your birthday, the best hours for you on this date are from 10:30 a.m. to 12:30 p.m.; from 2:30 to 4:30 p.m. and from 8:30 to 10:30 p.m. The danger periods are from 8:30 to 10:30 a.m.; from 6:30 to 8:30 p.m.; and from 10:30 p.m. until midnight.

Should you have occasion to offer an excuse, be sure that it is a thoroughly logical one. Be considerate of other people's time this day for a great deal of it is liable to be thoughtlessly wasted. You may find the average person inclined to move in a circle, unable to make decisions through lack of concentration. Be prepared to take good-natured bantering graciously. There are likely to be many ramifications to gossipy stories, so go slow in arriving at a conclusion. It is advisable for you to try to display originality in planning any social diversion. Do not postpone doing anything until the eleventh hour, for rushing other people or yourself around might prove very trying on the nerves. Married and engaged couples, and those who are busy making declarations of love, can improve conditions generally by keeping in a good humor under all circumstances.

If a woman and September 24 is your birthday, you are apt to have very little patience with crude or vulgar people. Good breeding and outward manifestations of refinement are likely to help you to realize some of your social ambitions. You are, in all likelihood, more ready to arbitrate than to fight any differences of opinions with which you are frequently confronted. You ought to possess excellent judgment, particularly in passing an opinion on anything of artistic worth and in the selection of color schemes. Good fortune, particularly in your married life, apparently will add much to your happiness. Your best fields of activity seem to include the musical, literary, dramatic and scientific.

The child born on September 24 may take an exceptionally keen interest in what it wears or eats. Fastidiousness should not be encouraged, for this is one of the characteristics of children born on this date.

If a man and September 24 is your natal day, abruptness can be a serious stumbling block in your way to the goal of your pet ambition. As a clergyman, author, actor, banker, salesman, politician or publicity man you might win popularity and a substantial bank account.

SEQUENCE

"A fool and his money are soon parted," says a humorist.

But the older version is right. Too. He usually parts with his money first.

Centenarian Is Laid to Her Rest

CAMPBELLTON, N.B., Sept. 23 (AP) — The funeral of Miss Sarah Jane Doherty, oldest woman in New Brunswick, was held here today. She was 104 years old last January 30. At that time four members of her family totaled 361 years. Her brothers then were Isaac, ninety-six, Vancouver; David, eighty-five, Charlo, N.B., and Milton, seventy-six, Bathurst, N.B.; a pioneer of the Klondike gold rush of 1896. David died this year.

SENTENCE IS ALTERED

SMITHERS, B.C., Sept. 23 (?) — The appeal of Chin Jon, Chinese restaurant operator, from a fine of $100 and sentence to six months in jail on charges of supplying liquor to Indians, today resulted in cancellation of the jail sentence—but added another $150 to his fine.

MAKO ELIMINATES BROMWICH FROM U.S. TENNIS

Hank Greenberg Clouts Two More Home-Run Drives

Detroit's First Baseman Moves Closer to Ruth's Record With Fifty-Six Circuits to His Credit—Has Nine Games Left— Cubs Tighten Up Race by Double Victory

By The Associated Press

Despite Hank Greenberg's fifty-fifth and fifty-sixth home runs of the season, Detroit Tigers dropped a double-header to the Cleveland Indians here yesterday, bowing 8-1 in the opener and 6-5 in the nightcap, halted at the end of the seventh inning by darkness.

The two circuit clouts, both being registered in the second game off Earl Whitehill, put Greenberg three games up on the pace Babe Ruth set in 1927 when he established the major league record of sixty. Detroit has nine games left to play, which means that Greenberg must average a homer every two games to equal the eleven-year-old record.

Ruth swatted his fifty-sixth home run in New York's 148th game in 1927. Excluding a tie with St. Louis that will be replayed here next week, today's second game was Detroit's 145th of the season. Both homers came with the bases empty, the first in the fourth inning and the second in the sixth.

In the opener, Bob Feller limited Detroit to six hits. The Indians collected twelve blows off Al Benton, Jake Wade and Bob Harris, while Detroit was being restricted to nine blows by Whitehill and John Humphries in the second contest.

DEFEAT PIRATES

Cincinnati's rascally Reds pushed across a run in the twelfth inning to nip the Pirates, 5-4, and chop Pittsburgh's National League baseball lead to two games over Chicago's climbing Cubs.

After cannonading four runs across with two homers to come from behind in the sixth, the Rhinelanders romped home in the third extra chapter when Bucky Walters, who pitched the entire distance and gave up only seven hits, singled Harry Craft across from second.

There are to be six more games between the Pirates and Reds, and three between the Bucs and Cubs.

Chicago Cubs bounced back into the thick of the fight for the National League pennant, taking both ends of a double-header from the Phillies, 3-2 and 7-6, to climb to within two games of the pace-setting Pittsburgh Pirates.

The Bruins came from behind in each game, winning the second with a thrilling four-run rally in the ninth, climaxed by Rip Collins' double with the bases full. An eighth-inning homer by Augie Galan won the first game.

Hugh Mulcahy held the Cubs hitless for the first four innings of the opener, but in the fifth Carl Reynolds' triple, singles by Ken O'Dea and Rip Collins and a long fly by Bill Jurges tied the score at 2-2. Jack Russell, who replaced Kirby Higbe, received credit for the first victory.

AMERICAN LEAGUE

First game		R.	H.	E.
Cleveland	000 011 213	8	14	0
Detroit	000 000 016	1	6	2

Batteries—Feller and Hemsley; Gill, Eisenstate, Tebbetts, Rogalski and York.

Second game		R.	H.	E.
Cleveland	100 041 0	6	12	0
Detroit	000 103 1	5	9	0

(Called end seventh, darkness)

Batteries—Whitehill, Humphries and Pytlak; Benton, Wade, Harris and Tebbetts.

NATIONAL LEAGUE

	R.	H.	E.
Cincinnati 000 004 000 001	5	12	3
Pittsburgh 001 011 001 000	4	7	0

Batteries—Walters and Lombardi; Blanton, Swift, Brown and Todd.

First game		R.	H.	E.
Chicago	000 020 010	3	8	1
Philadelphia	200 000 000	2	6	0

Batteries—Higbe, Russell and O'Dea; Mulcahy and Atwood.

Second game		R.	H.	E.
Chicago	010 000 023	7	13	3
Philadelphia	310 000 011	6	8	4

Batteries—Carleton, Russell, Root, French and Hartnett; O'Dea, Hollingsworth and Atwood.

INTERNATIONAL LEAGUE

NEWARK, N.J., Sept. 23 (AP).—Newark Bears completed a comeback drive tonight by whipping Rochester Red Wings, 9-0, to win their semi-final International League play-off series and qualify for the loop's Governor's Cup finals against Buffalo Bisons. On the verge of elimination by dropping three of the first four games of the series up to last Sunday, the Bears came back this week to win three in a row to take the set, four games to three.

The Bears open the final series with the Bisons here tomorrow and Sunday in afternoon games, then move to Buffalo.

The winner of this series takes the Governor's Cup, a $4,000 prize pot and qualifies to meet the American Association survivor in the little world series.

	R.	H.	E.
Rochester 000 000 000	0	6	1
Newark 001 041 03x	9	11	1

Batteries—Kleinke, Bowman, Sherer, Raffensberger and Breese; Haley and Rosar.

AMERICAN ASSOCIATION

ST. PAUL, Sept. 23 (AP).—Behind the effective pitching of Marvin Breuer, Kansas City tonight won the opening game of the final American Association play-off, 8-3, over the champion St. Paul team.

	R.	H.	E.
Kansas City 000 210 203	8	14	1
St. Paul 000 001 011	3	11	2

Batteries—Breuer and Riddle; Brown, Klaerner and Silvestri.

UNKNOWNS IN TOP POSITION IN GOLF MEET

Three Players Sharing Lead In Rich $13,500 Tournament

WHITE PLAINS, N.Y., Sept. 23 (AP).—Having separated the wheat from the chaff in the $13,500 Westchester 108-hole tournament, officials let the chaff play today over the soggy Fenway Golf Club course and the results were sad.

There wasn't a single big-name golfer among today's eighty starters in a tourney that has drawn almost all the big names of North American golf. As a result, Fenway's par of 70 never was in danger of cracking.

Co-leaders after the day's firing were Andy Lapoli, of Florham Park, N.J.; Tony Tiso, of Eastchester, N.Y., and Tony Kosinski, an amateur from Bridgeport, Conn. They shot 72's, two over par, as only twenty-seven players broke 80.

Tomorrow the pace will be stepped up, for among the 175-odd scheduled to play are the three United States champions, Ralph Guldahl (open), Willie Turnesa (amateur) and Paul Runyan (P.G.A.), Sam Snead, Canadian open champion and the year's leading money winner; Henry Picard, Ky Laffoon, Harry Cooper, Denny Shute and other top-notchers.

A. Dussault, of Quebec City, only Canadian playing today, shot an 80, ten over par. His score left him in danger of being eliminated when the field is cut to the low 150 and ties after first rounds are completed tomorrow.

VICTORIANS ARE SECOND

Torchy and Doug Peden One Lap Behind Six-Day Leaders

NEW YORK, Sept. 23 (AP).—The six-day bike race in Madison Square Garden neared its final day late tonight, with three teams tied for the lead, and the Canadian riders, Torchy and Doug Peden, of Victoria, in a tie for second place.

Standing at 10 p.m., M.S.T.:

	M.	L.	Pts.
Olmo-Reboli	2,163	6	245
Debacco-Saavedra	2,163	6	236
Georgetti-Moretti	2,163	6	226
Walthour-Crossley	2,163	5	426
W. Peden-D. Peden	2,163	5	415
Kilian-Vopel	2,163	5	372
Audy-Debaets	2,163	5	268
Rodman-O'Brien	2,163	4	273
Thomas-Ottevaere	2,163	4	186
Shipman-Wissell	2,163	1	399

FED UP

A spoilt boy was sent by his loving parents to a big public school. He had been strictly enjoined to write home regularly and tell them all about his new life.

At the end of the week his first letter arrived: "There are 670 boys here; I wish there were 669."

Pedro Montanez Winning

Pedro Montanez, Puerto Rico lightweight, moved up another notch in his campaign to regain his former status as leading contender in his division when he gained the decision in a bout with Jimmy Garrison at New York. Garrison is shown as he just about reaches Pedro's mid-section with a left.

Terriers Beaten By St. Catharines In Ontario Final

ORILLIA, Ont., Sept. 23 (CP).—St. Catharines Athletics won the Ontario Lacrosse Association senior championship and the right to advance in Dominion play-downs by defeating Orillia Terriers, 16-10, here tonight in the fourth game of a best of five series. The Athletics will play Montreal or Cornwall, Ont., in the Eastern Canadian final, opening September 29.

The Terriers, last year's provincial champions, won the first game of the series in St. Catharines last Friday. But the Athletics, league leaders most of this season, won the second game on Monday, 10-7, and the third by an 18-7 score.

The Terriers were defeated by New Westminster Salmonbellies in the Mann Cup final last year.

Billy Fitzgerald and Windy McMahon led the Athletics in tonight's victory. Each scored three goals.

Colonist Daily Form Chart

(Victoria Exhibition Meet)
(Copyright, 1938)

Presiding Steward and Handicapper, W. J. McKeon
Racing Secretary, Capt. B. Jones — Starter, Clay Puett
Paddock and Patrol Judge, Norman Drysdale
Official Timer, W. Millington — Official Veterinary, R. Hamilton, V.S.
Associate Stewards, Earle A. Lewis and Capt. B. Jones
Willows Park, Victoria, B.C., Friday, September 23, 1938. Twelfth Day

FIVE FURLONGS

4196—FIRST RACE—Claiming. Three-year-olds and up. Foaled in Western Canada. Purse divided. First, $135; second, $40; third, $20; $5 to each additional starter.

SIX FURLONGS AND THIRTY YARDS

Index	Horse and Owner	Wt	St	¼	½	¾	Str	Fin	Jockey	Odds
4175	Lady Goldstream 12 (Chpa)	112	1	—	1¹½	1¹	1	1¹	FWilbourn	1.00
4157	Platurica 7 (TDavidson)	110	4	—	2¹¹	2½	2²	2²	ESporri	3.70
4171	Firm Mint 7 (MrsAPalliti)	109	2	—	6	6	4¹	3³	AHolliday	31.90
4139	Brown Jester 6 (AHMcLen)	115	6	—	5¹⁰	4¹⁰	3¹⁰	4⁴	JCraigmyle	2.35
4186	Chosen Heir 3 (JJHunt)	109	3	—	3½	3¹	5¹	5¹	JHruschak	28.35
4186	Silver Dew 5 (NewburyStb)	114	5	—	4½	5¹	6	6	RYoung	10.00

$2 MUTUELS: Lady Goldstream $4.10, $3.00, $2.70; Platurica $3.00, $2.45; Firm Mint $6.80. Winner: Will Somers-Bee's Wing. Trained by C. Chiappa.

At post 4½ mins. Off at 2.04½. Time, :24, :49 4-5, 1.15, 1.16. Weather clear. Track good. Start good. Won easily. Winner entered to be claimed for $600.

Lady Goldstream sprinted to top at break and was always in command. Platurica tried to reach winner entering stretch but was not good enough. Firm Mint made up ground in last quarter. Brown Jester moved up on back stretch but was stopping in run home. Chosen Heir weakened in last quarter. Overweights—Firm Mint (2), Silver Dew (2). Declared—Nay Nay II, Spangle Ifen, Easter Kid.

4197—SECOND RACE—Claiming. Three-year-olds and up. Purse divided: First, $135; second, $40; third, $20; $5 to each additional starter.

FIVE AND ONE-HALF FURLONGS

Index	Horse and Owner	Wt	St	¼	½	¾	Str	Fin	Jockey	Odds
4177	Miss Goldstream 8 (CChpa)	105	2	—	1	1¹	1¹	1¹	FWilbourn	10.70
4185	Hasty Day 5 (JLCampbell)	110	3	—	3²	2¹⁴	2²	2²	TWCox	4.05
4188	Phoebe Jo 5 (JLCampbell)	109	4	—	4³	4³	4³	3¹⁰	RChristensen	30.70
4183	Louie Dear 9 (MrsMRogers)	110	5	—	5²	5²	5⁶	4²	AHaller	5.80
4183	Clear Title 3 (RichMunro)	117	1	—	2	3²	3¹⁴	5⁸	RJackson	9.55
(4185)	Telepathy 3 (RchmndStbl)	112	7	—	6¹⁰	7	7	6¹⁴	ESporri	1.10
4185	Mrs. M. J. 3 (HEBallard)	114	6	—	6¹⁰	6⁸	6¹	7	RYoung	6.60

$2 MUTUELS: Miss Goldstream $27.35, $9.65, $6.50. Winner: Tableau-D'Honneur-Bee's Wing. Trained by C. Chiappa.

At post 3 mins. Off at 2.35. Time, :24, :49, 1.02, 1.09. Weather clear. Track good. Start good for all but Telepathy. Won easily. Winner entered to be claimed for $600.

Miss Goldstream, away fast, was taken to top at once and held opposition safe. Hasty Day moved up rounding far turn but was unable to reach winner. Phoebe Jo picked up ground lining Clear Title in stretch to be third. Louie Dear could not keep up. Clear Title was stopping in last quarter. Telepathy delayed start, was placed on outside, broke in air to inside and was away far behind field. Mrs. M. J. showed nothing. Overweights—Mrs. M. J. (4), Clear Title (5), Phoebe Jo (2). Declared—Sunny May, Miss Marcus, Somerides.

4198—THIRD RACE—Claiming. Three-year-olds and up. Purse divided. First, $135; second, $40; third, $20; $5 to each additional starter.

ONE MILE AND ONE-SIXTEENTH

Index	Horse and Owner	Wt	St	¼	½	¾	Str	Fin	Jockey	Odds
4171	Nugent 9 (RMynes)	114	1	1½	1¹	1¹	1¹	1¹	JCraigmyle	1.65
4179	Just Mrs. 7 (VAYoung)	111	4	3¹⁰	4²	2¹⁰	2³	2³	ESporri	9.70
4188	Adelaide N. 9 (HHeywood)	111	2	2½	2¹⁰	3²	3½	3⁴	AHaller	10.40
4188	Flisak 7 (LittleRosieStable)	116	5	5¹⁰	5¹⁰	4³	4²	4²	RJackson	6.05
(4183)	Pour Moi 5 (EALytle)	114	6	7	7	6²	6¹	5¹	FWilbourn	5.10
4172	Miss Ogden 9 (DPatterson)	113	3	4½	3½	4½	5¹	6¹	RYoung	2.85
4162	Modern Maid 5 (McCIMcM)	111	7	6²	6¹	7	7	7	TWCox	13.40

$2 MUTUELS: Nugent $5.70, $1.30, $1.10. Winner: Cherry Tree-Shifty. Trained by R. Jones.

At post 6 mins. Off at 3.11. Time, :24 4-5, :50, 1.17, 1.42, 1.50. Weather clear. Track good. Start good. Won handily. Winner entered to be claimed for $600.

Nugent, rated along under snug hold, was permitted to run when challenged and held on to win under excellent handling. Just Mrs. moved up fast approaching far turn, tried to make winner give way but was unable to do so. Adelaide N. held others safe. Flisak went evenly back of leaders. Pour Moi was always outrun. Miss Ogden weakened in last half. Modern Maid, bad at gate, was started in motion on outside, tried to run around field but could never reach contention. Overweights—Flisak (5), Miss Ogden (2), Nugent (3).

DAILY DOUBLE (MISS GOLDSTREAM-NUGENT) PAID $101.90

4199—FOURTH RACE—Claiming. Three-year-olds and up. Foaled in Western Canada. Purse divided. First, $135; second, $40; third, $20; $5 to each additional starter.

ONE MILE

Index	Horse and Owner	Wt	St	¼	½	¾	Str	Fin	Jockey	Odds
(4191)	Wexford Boy 5 (FArcheson)	118	8	4¹	4½	2¹½	1½	1¹	AHolliday	8.27
4188	Leyburn 8 (NewburyStable)	116	2	5	5	4¹	2¹	2¹	JCraigmyle	5.15
(4188)	Victor of War 5 (BarAcStb)	116	1	2¹⁰	2¹	3¹⁰	4¹	3¹⁰	FWilbourn	2.65
4179	Jungle Hen 6 (HFullerton)	114	5	1¹⁰	1½	1¹⁰	3²	4¹	RYoung	2.25
(4171)	Barris 4 (WenlworthStable)	112	4	3¹	3¹	5	5	5	JHruschak	16.60
4188	Dr. Pills 4 (LDFisher)	112	3	Fell					ESporri	3.35

$2 MUTUELS: Wexford Boy $14.35, $5.95, $3.15. Winner: Paladin-Bella Louvain. Trained by F. Fuller.
Leyburn $6.30, $4.30.
Victor of War $3.15.

At post 3 mins. Off at 3.42½. Time, :24 4-5, :49 1-5, 1.16, 1.42. Weather clear. Track good. Start good. Won easily. Winner entered to be claimed for $600.

Wexford Boy, outrun for a half, moved up along down back stretch, took top rounding far turn and drew clear. Leyburn came from far back in last quarter to be second. Victor of War, well up early, was stopping in final stages. Jungle Hen set pace for three quarters then weakened. Barris was through early. Dr. Pills stumbled and went down rounding first turn. Overweight—Jungle Hen (1). Declared—Treasure Hunt 11, Golden Token.

4200—FIFTH RACE—Claiming. Three-year-olds and up. Purse divided. First, $135; second, $40; third, $20; $5 to each additional starter.

SIX FURLONGS AND THIRTY YARDS

Index	Horse and Owner	Wt	St	¼	½	¾	Str	Fin	Jockey	Odds
4184	Goldstreak 11 9 (GrncfStb)	112	3	—	1¹	1½	1²	1²	ESporri	2.30
4160	Silonas 6 (RPPearson)	115	1	—	2	2²	2¹	2¹	RJackson	2.05
4185	Olivia D. 7 (NewburyStbl)	111	6	—	4½	3¹⁴	3²	3¹	WDaunsherry	9.15
4175	Dutch Boy 11 (MrsAndrew)	113	7	—	7	6²	5¹	4²	JCraigmyle	7.75
4141	Dunbar 8 (BarAcStable)	115	4	—	5²	3¹	4¹⁰	5¹⁴	FWilbourn	10.50
4162	Maymint 8 (Mrs JAStewart)	105	5	—	6½	7²	6¹⁰	6¹	TWCox	8.35
4147	Royal Chef 8 (FALytle)	115	2	—	3¹⁴	4¹⁰	7¹⁰	7¹⁰	RYoung	11.50
4184	Queen Boss 3 (HSJerniman)	109	8	—	8	8	8	8	RChristensen	44.00

$2 MUTUELS: Goldstreak II $6.60, $3.60, $3.70. Winner: Golden Boss-Claalpine. Trained by Geo. Addison.
Silonas $3.30, $2.85.
Olivia D. $3.65.

ONE TWO (GOLDSTREAK II-SILONAS) PAID $10.15

At post ½ min. Off at 4.12½. Time, :24, :49 4-5, 1.14 4-5, 1.17 4-5. Weather clear. Track good. Start good. Won easily. Winner entered to be claimed for $600.

Goldstreak II took top in run in turn and gradually increased lead to wire. Silonas held second place safe at all times. Olivia D. made up ground on rail rounding stretch turn. Dutch Boy was closing well. Dunbar moved up through field entering back stretch but was stopping in last part. Maymint was never dangerous. Royal Chef appeared sore. Overweights—Olivia D. (2), Silonas (4), Queen Boss (2). Declared—Camp Crisis, Ken Kline, Sunny Dolas, Rhoda Behave.

4201—SIXTH RACE—Invitation Handicap. Three-year-olds and up. Purse divided. First, $200; second, $50; third, $25; $5 to each additional starter.

SIX FURLONGS AND THIRTY YARDS

Index	Horse and Owner	Wt	St	¼	½	¾	Str	Fin	Jockey	Odds
4188	Capt. Larco 8 (MrsIRHntr)	114	2	—	1½	1½	1²	1	JCraigmyle	2.65
4168	Grico 5 (McClein&McMhr)	110	4	—	4²	2	2½	2²	FWilbourn	4.85
(4152)	Simtee 4 (GreencroftStable)	111	6	—	7	5²	4²	3¹	ESporri	3.00
4176	Chiefs Lady 7 (MrsTBrass)	112	3	—	2½	3½	3²	4¹	RChristensen	13.05
4192	Terry Tel 6 (MrsFStewart)	112	1	—	5¹⁰	8¹⁰	6²	5²	AHolliday	12.45
4189	Sets Mortgage 4 (Thmpsn)	114	5	—	3¹⁰	4²	5¹⁰	6	RYoung	6.95
(4181)	Frenchman 3 (RichmndStb)	109	7	—	6²	7	7	7	TWCox	8.10

$2 MUTUELS: Capt. Larco $6.10, $1.35, $2.70. Winner: Lanny-May 8. Trained by F. Fuller.
Grico $3.80, $3.35.
Simtee $2.75.

At post 4½ mins. Off at 4.47. Time, :24, :50, 1.15, 1.17. Weather cloudy. Track good. Start poor. Won easily.

Capt. Larco took top at break, drew out to safe lead and was unextended. Grico moved up on back stretch, took second place and was never in trouble. Thereafter Simtee was bumped at start, losing many lengths, but closed a lot of ground on rail to be third. Chiefs Lady was stopping in last quarter. Terry Tel could not keep up. Sets Mortgage, well up first part, was dropping back gradually. Frenchman, wrenched at break, crowded sharply to inside, bumping Simtee and losing all chance. Overweights—Capt. Larco (1), Sets Mortgage (3). Declared—Jungle Hen.

4202—SEVENTH RACE—Claiming. Three-year-olds and up. Purse divided. First, $135; second, $40; third, $20; $5 to each additional starter.

ONE MILE AND SEVENTY YARDS

Index	Horse and Owner	Wt	St	¼	½	¾	Str	Fin	Jockey	Odds
4192	Margery Daw 8 (MrsPDella)	109	5	4¹	3½	1¹⁴	1¹½	1	RChristensen	1.45
4185	Genevieve M. 8 (LDFisher)	109	2	3½	4½	4	4	2¹⁰	AHolliday	8.95
4180	Shasta Dream 10 (JEvans)	107	4	5	5½	5¹	3¹⁰	3²	AHaller	4.75
4171	Tampa Lass 6 (LTessier)	111	3	2²	2	2	2¹⁰	4²	ESporri	5.25
4166	Spanish Light 10 (WRmsy)	114	1	1¹⁴	1²	2½	5¹	5¹	FWilbourn	3.95
4166	My Gentleman 8 (TPrmby)	109	7	6¹	6¹	6¹	6¹	6⁴	JBeedie	26.10
4186	George E. Miller 10 (Wolf)	102	6	7¹⁰	7¹⁴	7²	7½	7½	JHruschak	24.75
4183	Donnassy 5 (RwalStable)	118	6	8	8	8	8	8	RJackson	27.10

$2 MUTUELS: Margery Daw $1.95, $1.05, $1.05. Winner: Flamenco II-Pop Shot. Trained by A. Douglas.
Genevieve M. $6.10, $2.35.
Shasta Dream $1.05.

ONE-TWO (MARGERY DAW-GENEVIEVE M.) PAID $22.40

At post ½ min. Off at 5.15½. Time, :24 2-5, :49, 1.16, 1.42, 1.47. Weather cloudy. Track good. Start good. Won driving. Winner entered to be claimed for $600.

Margery Daw lay in behind pacemakers for five furlongs then moved up fast, took top rounding far turn, drew out to good lead but had to be hard ridden in final sixteenth. Genevieve M. came fast entering stretch and was gaining rapidly at end. Shasta Dream also started running in last quarter and was going fastest of all in last few yards. Tampa Lass and Spanish Light battled for early lead but weakened in better stages. Others were never able to reach contention. George E. Miller breaking slow. Declared—Rex Regent, Libbie, Zelma Mae, Teeny Weeny. Overweights—Genevieve M. (3), Donnassy (5), Shasta Dream (1), Margery Daw (3).

BOWLING

ARCADE ALLEYS

Tenpin trundlers in the Senior City League opened their season's play last night on the Arcade Alleys, with the four teams seeing action. Arcades captured two out of three from The Daily Colonist, and the Poodle Dog Cafe defeated Five Roses by a like margin. The morning newspapermen lost the second game by seven pins and the final fixture by eleven.

Results follow:

Poodle Dog Cafe—A. Porter, 592, A. Biddle, 489, J. Howell, 497, J. Ferguson, 548, R. Wilson, 457. Total, 2,943.

Five Roses—J. Malcolm, 418, C. Steele, 473, H. Moulton, 499, A. Falk, 532, J. Quinn, 531. Total, 2,523.

Poodle Dog Cafe won two.

The Daily Colonist—W. Templeton, 515, B. Peden, 505, O. Corbett, 574, C. Chislett, 594, low score, 455. Total, 2,845.

Arcades—C. Kerr, 524, R. Elwood, 542, C. Freer, 526, A. Benn, 547, T. Bowden, 490. Total, 2,629.

Arcades won two.

SCHWENGERS CUP PLAY ON SUNDAY

The annual match between women and men members of the Colwood Golf Club for possession of the Schwengers Cup will be staged Sunday, it was announced yesterday. Competitors wishing to play are asked to communicate with Secretary J. H. Richardson as soon as possible. Players are also asked to form their own foursomes and arrange for their starting times.

BEATS AUSTRALIAN IN STRAIGHT SETS; WILL OPPOSE BUDGE

Last of Aussie Davis Cup Team Goes to Sidelines Via Scores of 6-3, 7-5, 6-4—Budge Impressive In Win Over Sidney Wood—Alice Marble Reaches Women's Final

FOREST HILLS, N.Y., Sept. 23 (AP).—Donald Budge and Gene Mako, boon companions and doubles partners since they teethed on tennis racquets out in California, qualified today to play each other tomorrow in the final of the United States men's tennis championships.

Two weeks ago, when the tournament began, you probably could have got odds of 100 to 1 against Mako's reaching the final.

Yet in overwhelming Jack Bromwich, of Australia, before a cheering section of 15,000 in the stadium by scores of 6-3, 7-5, 6-4, today the big fellow looked like a great tennis player.

Budge, the defending champion, was equally impressive as he came along a few minutes later and spattered Sidney Wood, Jr., 6-3, 6-3, 6-3, in the other semi-final. But Budge was supposed to do it; Mako wasn't.

IN WOMEN'S FINAL

Alice Marble, of Los Angeles, nosed out Mrs. Sarah Palfrey Fabyan, of Jamaica Plain, Mass., in a weird women's semi-final, 5-7, 7-5, 7-5. The two girls took turns going to pieces in the treacherous wind currents that swirled about the court. In tomorrow's final Miss Marble, champion two years ago, will tackle Nancy Wynne, free-hitting Australian girl.

Mako had absolute command of the ball, dropping dozens of lobs right on the back line and sending scores of teasing drop-shots just trickling over the net. He had Bromwich flabbergasted with his spinning backhand returns that rose only inches after biting the soggy turf.

REACH FINAL OF U.S. GOLF

Patty Berg and Mrs. Estelle Page to Meet Today For Crown

CHICAGO, Sept. 23 (AP).—A Minnesota redhead with a flaming competitive spirit and an imperturbable housewife from North Carolina "took a corner" for a second straight year today on the women's national golf championship.

In a repeat performance of one of golf's greatest rivalries, freckle-faced Patty Berg, of Minneapolis, and Mrs. Estelle Lawson Page, of Chapel Hill, N.C., will battle it out for over thirty-six holes tomorrow for the championship Mrs. Page won at Patty's expense last year at Memphis, Tenn.

With a display of the greatest golf the forty-two-year-old tourney ever has seen, Mrs. Page marched relentlessly on today, routing Peggy Graham, of Hollywood, Cal., 8 and 7, in their semi-final match. Miss Berg had harder going, fighting gamely to a two-up victory over determined Marion Miley, of Lexington, Ky.

MACAULAY TO INVADE GORGE

Esquimalt Golfers to Play Inter-Club Match at Vale on Sunday

A team from the Macaulay Point Golf Club will invade the Gorge Vale course for a return match on Sunday morning. Secretary Jim Smart announced yesterday as he released the teams and starting times. Heading the Esquimalt team will be Ian Wallace, club champion, who will team up with J. P. Morgan, against Harold Pretty and Harold Price, Gorge Vale's lead-off combination.

The teams, with the Macaulay players first mentioned, follow:

9:00—I. Wallace and J. P. Morgan vs. H. Pretty and H. Price.

9:10—R. A. Simpson and J. Simpson vs. C. E. Banfield and J. W. Sangster.

9:15—N. Wallace and W. Allen vs. J. G. Thomson and Mike Ott.

9:20—A. McGown and J. Craig vs. G. Pretty and Major G. G. Aitken.

9:25—E. Shadbolt and F. Nobbs vs. W. Marshall and D. R. Hurdle.

9:30—H. S. Morgan and C. F. Brown vs. D. G. Sutherland and R. Peden.

9:35—J. W. Holyoak and W. Edwards vs. D. W. Spence and Pat Freeman.

9:40—T. G. Harris and C. W. Wilson vs. G. E. Davies and J. P. Phillips.

Standings

NATIONAL LEAGUE

	W.	L.	Pct.
Pittsburgh	83	58	.589
Chicago	82	61	.573
Cincinnati	77	64	.546
New York	77	64	.546
Boston	71	70	.504
St. Louis	68	74	.479
Brooklyn	63	77	.450
Philadelphia	44	97	.312

AMERICAN LEAGUE

	W.	L.	Pct.
New York	95	49	.660
Boston	82	59	.582
Cleveland	83	61	.576
Detroit	76	69	.524
Washington	70	71	.496
Chicago	60	76	.441
St. Louis	50	89	.360
Philadelphia	51	93	.354

MACPHERSON'S
CLUNY
SCOTCH WHISKY
Perfectly Matured
$1.25 3 26½ oz.
This advertisement is not published or displayed by the Liquor Control Board or by the Government of British Columbia.

Elks to Try for Franchise Again In Soccer League

OFFICIALS of the organizing football committee of the Elks Club stated last night, following the special meeting held in the Douglas Street headquarters, that they would make another bid to get a franchise in the Inter-City League. G. J. Yoxall, of the committee left last night for Vancouver where he will have a conference with John Richardson, of the British Columbia Football Commission, today. Mr. Yoxall will also approach the various managers of the Vancouver teams and get their opinion on the matter. If the Elks are refused a franchise for a second time, the organization will affiliate direct with the B.C.F.A., a move which will enable them to play in all cup competitions during the season. Then, if the commission grants them permission, the club will bring in Vancouver teams for exhibition matches.

HORSE RACING AT WILLOWS PARK
FIRST RACE—1:45 P.M.
Sept. 10 to Sept. 26

ADMISSION 55c
Ladies and Gentlemen
COLWOOD PARK ASSOCIATION, LTD.

BELIEVE IT OR NOT . . . . . By Ripley

EXPLANATION FOR YESTERDAY'S RIPLEY CARTOON

The Sea-Going Tractor—The odd and ingenious machine was developed to make possible oil prospecting in the marshlands of Louisiana. It is capable of carrying six to eight men and tools over land, water or marsh at thirty miles an hour. It consists of four huge steel drums which will keep the machine afloat in any kind of going and is driven by two eight-cylinder motors to which airplane propellors are attached. It is said to be the only one of its kind in the world.

Please address all queries to Cartoonist Ripley, c/o King Features, New York City, N.Y.

ENDS TODAY

CROWDS ACCLAIM THE SEASON'S GREATEST HIT

"ALGIERS"

With CHARLES BOYER, HEDY LAMARR, SIGRID GURIE

Added 'BULLDOG DRUMMOND AT BAY'

Prices This Engagement Only: 12 to 1 20¢ · 1 to 5 25¢ · 5 On 35¢

"Algiers" Starts 12:55, 3:37, 6:31, 9:25

PLAZA

TODAY AND MONDAY ONLY!

HAPPINESS AND LAUGHTER FROM A GOLDEN VOICE AND SILVER SKATES

Bobby Breen IN **'Breaking the Ice'**

AT 1:33, 4:15, 6:57, 9:39. With CHARLIE RUGGLES, DOLORES COSTELLO

And IRENE DARE, World's Youngest Ice Star!

ALSO! First Showing in Victoria! Radio's Riotous Comic in His Best Picture! **JOE PENNER** IN **"I'M FROM THE CITY"**

AT 11:00, 2:03, 5:45, 8:27. WITH RICHARD LANE • LORRAINE KRUEGER

20¢ Daily 12-1

Dominion PHONE E 0914

TODAY AND MONDAY ONLY!

A DAZZLING SPECTACLE ON ICE SET TO GRAND MUSIC

Sonja Henie

RICHARD GREENE

AT 12:51, 3:01, 5:11, 7:21, 9:31 IN

MY LUCKY STAR

WITH JOAN DAVIS • CESAR ROMERO • BUDDY EBSEN

EXTRA! MICKEY MOUSE in "THE BRAVE LITTLE TAILOR" ROBERT BENCHLEY in "HOW TO READ" WORLD NEWS

TUESDAY! ANOTHER QUIZZER JANET GAYNOR ROBERT MONTGOMERY FRANCHOT TONE IN "Three Loves Has Nancy"

CAPITOL

20¢ Daily, 12-1 - Children 10¢ All Day

ATLAS ENDS TODAY

HERE'S THE MOST FUN YOU'VE EVER HAD IN A THEATRE!

At 12:50, 3:40, 6:30, 9:20

LOVE FINDS ANDY HARDY

with MICKEY ROONEY, JUDY GARLAND — LEWIS STONE, CECILIA PARKER — FAY HOLDEN

PLUS "The Adventures of Chico" Cartoon "The Whalers"

At 2:41, 5:31, 8:21

ENDS TODAY **OAK BAY** ENDS TODAY

Cosmopolitan Magazine's Startling Story—Spectacularly Filmed

"FOUR MEN AND A PRAYER"

LORETTA YOUNG • RICHARD GREEN

Saturday Matinee, 2-3, 15¢; 3-5, 20¢; 5 On, 25¢

"STOLEN HEAVEN" GENE RAYMOND, OLYMPE BRADNA

COLUMBIA

LAST TIMES TODAY

FIRST VICTORIA SHOWING

Smith Ballew **PANAMINT'S BAD MAN**

PLUS — THRILL TO **DON AMECHE** IN **"LOVE UNDER FIRE"** With LORETTA YOUNG

SERIAL (Except Saturday Night) "ROBINSON CRUSOE"

EXTRA — CARTOON

10¢ 12-2 • 15¢ 2-5 • 20¢ 5-8

Capt. Larco Heads Field in Feature Event at Willows

Jockey Craigmyle Pilots Home Winner in Invitation Handicap—Daily Double Pays $101.90—Daily Colonist Handicap Highlight of Today's Card at the Enclosure

Mrs. I. R. Hunter's Capt. Larco, speedy son of Sir Lanny, won the Invitation Handicap, feature event on yesterday's racing programme at the Willows track. Well handled by Jockey Johnny Craigmyle, Victoria hardboot, the winner went on top soon after the break and won easily. Sallnas, the favorite, finished second, three lengths back of Capt. Larco. Oliva D was third.

C. Chiappa, Parson's Bridge owner, saddled two winners yesterday when Lady Goldstream won the initial gallop of the afternoon and Miss Goldstream took the second race. Lady Goldstream was heavily backed and paid the day's shortest winning price, $4.10. In the next event, however, Miss Goldstream started at the second longest odds in the race and returned lucky punters with $22.55 for a nose bet.

Bettors who picked the daily double hit the century mark after two days of small pay-offs when Miss Goldstream and Nugent scored in the second and third respectively, and rewarded lucky punters with $101.90.

Favorites led the parades to the wire in four of the seven races, with Goldstreak II, second-choice thoroughbred, taking the fifth gallop, and Wexford Boy, a six-to-one shot, winning the fourth.

CLOSE FINISH

For the third successive day, the best finish was witnessed in the final race when Margery Daw scored with a neck decision over Genevieve M. and the latter beat Shasta Dream by the same slim margin.

Quinella bets in the fifth and seventh races returned $10.75 and $22.40 respectively.

Four events at a mile and over and three sprints are listed on today's attractive programme of racing at the Willows track as the final meeting nears its conclusion. The feature attraction, and one that promises to provide local racegoers with one of the best races of the season, is The Daily Colonist Handicap at one mile and one-eighth.

Overnight entries show the event to be filled with many fast thoroughbreds ready to go to the gate. The entries include Wracia, Kelconard, Leeward, Good Han, Hominy Imp, Enlo and Donnagay.

Miss Eileen Swayne will decorate the winner immediately following the race.

First-post time is 1.45 o'clock, and with today being the final Saturday afternoon racing of the season, another bumper crowd is expected.

Overnight entries follow:

OVERNIGHT ENTRIES

FIRST RACE—Claiming; three-year-olds and up; five and one-half furlongs (11):
4190 Maplend Breeze 103
4182 Moonsail 112
4191 Wittera 107
(4189) Vanbank 110
(4192) Mortgage Lifter 108
4189 Miss Noyes 112
4133 Girlsona 109
4178 Dark Devil 115
Also eligible
4201 Capt. Larco 112
4201 Frenchman 109
4201 Grico 109

SECOND RACE—Claiming; three-year-olds and up; six furlongs and thirty yards (1m):
4178 Go Go 98
4181 Exeter 110
4191 Sweet Peace 107
4158 I'm Alone 108
4148 Ad Lib II 98
4193 Griddle Cake 110
4181 Ken King 110
4193 Hub Petty 110
Also eligible
4196 Time Enough 115
4192 Glacine 102

THIRD RACE—Claiming; three-year-olds and up; one mile and one-eighth (1m):
4195 Flak 109
4181 Joiners Choice 102
4193 The Trainer 109
4184 Lubec 101
4141 Silver Bond 114
4181 Sunour 109
4202 Spanish Light 114
4138 Nugent 114
Also eligible
4202 Genevieve M 106
4202 Mr. Gentleman 109

FOURTH RACE—Claiming; three-year-olds and up, foaled in Western Canada; six furlongs and thirty yards (7):
4176 Edison 115
4195 Spartan Beauty 112
4195 Brownfier 112
4199 Wexford Boy 115
4199 Leyburn 115
4182 Commencer 112
4197 Somerdge 112

FIFTH RACE—Claiming; three-year-olds and up, foaled in Western Canada; one mile (12):
4196 Firm Mint 109
4196 Platurica 109
4164 Mopeek 111
4192 Sunny Dolas 105
4201 Terry Tet *109
4157 Chatelaine 106
4196 Brown Jester 111
4196 Madame Chene 100
Also eligible
4196 Silver Dew 106
4192 Spanele Hen 102
4197 Miss Goldstream *103
4199 Dr. Pills 111

SIXTH RACE—The Daily Colonist Handicap; three-year-olds and up; one mile and one-eighth (9):
(4187) Kelconard 112
4187 Billy Easter 112
4158 Leeward 102
4187 Good Han 102
4143 Hominy Imp 103
4187 Wracia 114
4194 Enlo 108
4202 Donnagay 100
Also eligible
4185 Ids B 102

SEVENTH RACE—Claiming; three-year-olds and up; one mile and one-sixteenth (1m):
4176 Great Joe 104
4170 Peace Leg 116
4179 My Mint 116
(4181) Flying Dazzler 111
4179 Akahlina 116
4191 Bonnilla 101
4165 Exilda 113
(4195) Bowary Su 106
Also eligible
4188 Just Mrs. 108
4199 Jungle Hen 106
4158 Adelaide N 113

SUBSTITUTE RACE—Claiming; three-year-olds and up; six furlongs and thirty yards (9):
4185 La Nimba 107
4193 Glorious Hills *107
4186 Ben Wissins *110
4190 Thunderhawk 115
4149 Sweepen 115
4200 Queen Boss 102
4193 Omar John 105
4197 Phoebe Jo 107
Also eligible
4197 Louie Dear 115

*Apprentice allowance claimed.

Weather, clear; track, good; first post, 1.45 p.m.

MACAULAY POINT GOLF WILL START

Mrs. C. S. Brown will start defence of her club championship at the Macaulay golf course on Sunday when she tees off with eleven more shotmakers in the eighteen-hole qualifying round.

Players are asked to arrange their own starting times and the draw is as follows:

Mrs. C. S. Brown and Miss M. Thorne.

Mrs. P. Silburn and Miss E. Irvine.

Miss M. Rickaby and Miss H. Irvine.

Mrs. L. Ford and Mrs. J. F. Dawson.

Mrs. W. Edwards and Mrs. J. Grant.

Mrs. I. Malcolm and Mrs. F. Partridge.

METCHOSIN SPORTS CLUB

A general meeting of the Metchosin Sports Club will be held in the Metchosin Hall this evening at 8 o'clock. Election of officers will take place and everybody interested is asked to be present.

Esposa Tops Field in $15,000 Race

Esposa, With Jockey Nick Wall Up, Won the $15,000 Hawthorne Gold Cup Race at Hawthorne, Ill. Esposa, Carrying 120 Pounds, Was an Easy Winner, as This Picture Shows. Cardinalis Is Second and Mucho Gusto Is Shown Coming in Third.

Bays Defeat Bluebirds In Box Lacrosse Match

Register 12-11 Victory to Tie Up Post-Season Championship Play-Downs — Third Game Tuesday—Clark Scores Winning Goal

Blowing a five-goal lead established about halfway through the third quarter, and then coming back with the deciding marker in the last five seconds of play, Coach Ted Menzies' James Bay stickhandlers last night eked out a 12-11 victory over the Bluebirds in the second game of the intermediate box lacrosse championships. Bluebirds took the initial clash, 13-8, but the Bays' triumph leaves the series deadlocked. The third and final encounter will be played Tuesday evening.

Ralph Clark, sharpshooting forward, brought the Bays through to victory when he snared a loose ball in his own half of the enclosure and raced to the Bluebirds' goal, firing the sphere behind Mickey Smith, opposing net custodian, with only five seconds of play remaining.

Bluebirds looked their best in the first and final sessions, with the Bays playing the better lacrosse in the two middle quarters. Keenly fought, the game kept the crowd of 300 fans on their toes throughout. There was considerable slashing by the players on both sides, and no less than fourteen penalties were handed out. Bays drew eight trips to the penalty bench and the Bluebirds six.

BLUEBIRDS LEAD

Battling in defence of the honors they won last season, Bluebirds moved out in front, 4-1, in the initial stanza, and held their three-goal advantage for the first seven minutes of the next quarter. Diminutive "Red" Mason, Bays' forward, cut the lead to a lone marker when he scored two quick tallies, and Bill Allan knotted the score at 5-5 a few minutes later. James Bay took the lead for the first time when Ralph Clark registered his initial tally of the game, and the session ended with the Bays leading 6-5.

James Bay continued to hold the upper hand as the third quarter got under way, and widened their lead to five big goals with Mason and Charlie Thomas each picking up two markers.

Fighting back gamely, Bluebirds cut the advantage to three markers when Wally Williams, leading scorer in the league last season, fired home two quick tallies.

WINNING GOAL

Bluebirds made a great bid for victory in the final stanza, firing home four goals to the Bays' two. Husky Jim Pickford, who learned to handle a stick in New Westminster, scored three markers for the Bluebirds, and "Baldy" Cummings bagged the other. Jack Sargent and Ralph Clark registered for the Bays, Clark's goal being the deciding tally in the hotly-fought game.

Popham and Baker refereed.

Teams and scorers follow:

James Bay—A. McKim, W. Allan (1), R. Winterburn (1), R. Clark (2), A. Cullin (1), B. Mason (4), J. Sargent (1), D. Turner, C. Thomas (2), B. Dakers, S. Clark, E. McKim and F. Sargent. Total, 12.

Bluebirds—M. Smith, W. Bousfield (1), B. Cummings (1), W. Williams (2), N. Coates (1), D. Coates, S. O'Connell (1), F. Gillis, L. McCorkall (2), J. Pickford, Jim Pickford (3), N. Carter, E. Holyoake and E. Ball. Total, 11.

ADANACS WIN FIRST MATCH

New Westminster Boxla Lacrosse Team Defeats Nelson in Play-Off

NEW WESTMINSTER, Sept. 23 (CP) — New Westminster's Adanacs, champions of the Inter-City Box Lacrosse League, drove to a 22-12 victory over Nelson Maple Leafs tonight in the first game of the best-of-three British Columbia senior box lacrosse series.

The second game will be played Monday. The series winner will represent the province in the 1938 fight for the Mann Cup, held last year by New Westminster Salmonbellies.

The Interior representatives were fast and tricky but slow to get going. Adanacs outscored the Leafs, 7-0, in the opening period, but Nelson came back with six goals in the second quarter. The half-time score was 10-6 for Adanacs.

A seven-goal rally in the third quarter put the New Westminster squad ahead by a safe margin, and they put down a belated last-quarter drive by the Leafs to protect their lead.

Pat Egan led the Nelson scorers with four goals, and "Jock" Walmsley had three goals for the Leafs. Ted Bradbury sparked the Adanac victory with four goals and two assists, and Bert Robinson had three goals for the New Westminster team.

CATHOLIC CHANCELLOR DIES

LONDON, Ont., Sept. 23 (CP) — Rt. Rev. Mgr. Peter Joseph McKeon, seventy-three, London Diocese Roman Catholic Chancellor for thirty-nine years, died today as he was being admitted to hospital after a heart attack in St. Martin's Church rectory.

FOUR ELEVENS ENTER LEAGUE

Intermediate Football Body Preparing for Season's Opening

Four teams, including last year's league champions, Young Liberals, have entered the Intermediate Football League for this season's campaign, Secretary Fred Oliver announced following Thursday night's meeting in The Colonist board room. There is still a possibility that the Navy and Garrison will seek franchises at the league's next meeting in the board room, Wednesday evening, at 8 o'clock.

The meeting decided to open the schedule on Saturday, October 8, and will make application to the City Parks Board for the Royal Athletic Park to stage a double-header with the proceeds going to the injured players' fund. Teams entered to date are the Young Liberals, Camerons, Cooperage and Caves (last year's Metropolitans in the Merchants' League).

Trustees for the various trophies were chosen as follow: Lower Island Cup, Ralph Alcock, Ed Whyte and Fred Oliver; Injured Players' Cup, M. McCaig, C. Jones and J. Lynch; Dr. Lewis Hall Cup, A. Jarvie, H. Nutting and F. Bossom; Brown Cup, F. Collier, D. Cave and F. Oliver.

Three referees for the season were named, and they will be: Dave McMillan, Edgar Borde and Cecil Cockrill.

FOSTER IN TORONTO

TORONTO, Sept. 23 (CP) — Colonel W. W. Foster, of Vancouver, president of the Canadian Legion, arrived here today to address Legion gatherings. Of the present European crisis, he said the Legion admires "the efforts of the Old Land, carrying as it does the burden of Europe, to avert war."

MRS. I. SOUTH IS RE-ELECTED

Returned as Captain of Uplands Golf Club at Annual Meeting

Mrs. Ilma South was re-elected captain of the women's division of the Uplands Golf Club at the annual meeting held in the clubhouse yesterday afternoon. Mrs. F. B. Shore was the choice for the secretary's position, while the following were placed on the committee: Mrs. E. M. Cuppage, Mrs. H. T. Webb, Mrs. A. C. Lindsay, Mrs. S. D. Horford and Mrs. C. Percival.

In appreciation of their excellent services as captain and secretary during the year, Mrs. South and Mrs. Shore were presented with beautiful bouquets of roses and violets. The committee will send a telegram to Mrs. E. Jackson, who is en route to Ottawa to play for British Columbia in the inter-provincial match and the Canadian golf championship, wishing her plenty of luck on the Eastern fairways.

The September par competition was run off yesterday, and Mrs. O. M. Higgins topped the class, being all square, and Miss M. Young was the "B" winner, finishing two up.

Present Standing of Clubs in Old Country Soccer

ENGLISH LEAGUE

First Division

	P	W	L	D	F	A	Pts
Everton	6	6	0	0	15	7	12
Aston Villa	7	4	1	2	8	7	10
Chelsea	6	4	1	1	12	6	9
Liverpool	6	4	2	0	8	6	8
Arsenal	6	3	2	1	12	8	7
Leeds United	6	3	2	1	7	4	7
Bolton Wanderers	6	3	2	1	10	9	7
Charlton Ath.	6	3	3	0	8	7	6
Preston N. End	6	3	3	0	9	8	6
Middlesbrough	6	2	2	2	10	10	6
Sunderland	6	2	2	2	5	5	6
Wolverhampton Wanderers	6	1	1	4	5	5	6
Grimsby Town	6	2	2	2	8	8	6
Leicester City	7	2	3	2	7	10	6
Arsenal	6	2	3	1	8	8	5
Portsmouth	6	2	3	1	9	11	5
Stoke City	6	1	2	3	8	12	5
Blackpool	5	1	2	2	6	9	4
Brentford	5	2	3	0	4	9	4
Manchester United	6	1	3	2	8	9	4
Birmingham	7	1	4	1	8	15	3
Huddersfield Town	7	1	5	1	5	16	3

Second Division

	P	W	L	D	F	A	Pts
Blackburn Rovers	6	5	1	0	15	6	10
Fulham	7	4	1	2	9	4	10
Sheffield United	8	3	0	3	12	5	9
Sheffield Wednesday	6	4	1	1	14	8	9
Millwall	8	3	1	2	13	6	8
Tottenham Hspr.	6	3	1	2	11	9	8
W. Bromwich Albion	7	4	3	0	13	15	8
Burnley	7	3	2	2	9	9	8
Newcastle United	7	3	3	1	13	12	7
Plymouth Argyle	6	3	3	0	12	8	6
Coventry City	6	2	2	2	7	7	6
Luton Town	6	3	3	0	7	11	6
Bradford	5	2	2	1	8	11	5
West Ham United	6	2	3	1	14	12	5
Nottingham Forest	6	2	3	1	6	10	5
Tranmere Rovers	5	2	3	0	7	6	4
Manchester City	6	2	4	0	14	18	4
Bury	6	2	3	2	6	10	4
Swansea Town	6	0	2	4	4	12	4
Southampton	8	1	4	3	8	15	3
Chesterfield	6	1	4	1	5	12	3
Norwich City	6	1	5	0	8	14	2

THIRD DIVISION

Southern Section

	P	W	L	D	F	A	Pts
Aldershot	7	4	1	2	7	3	10
Swindon Town	6	4	1	1	8	4	9
Northampton Town	8	4	1	1	10	4	9
Exeter City	6	4	1	1	10	9	9
Crystal Palace	6	3	1	2	7	4	8
Newport County	7	3	2	2	10	7	8
Brighton & Hove A.	7	3	2	2	12	12	8
Queens Park Rangers	8	3	2	3	14	8	7
Bristol City	6	3	2	1	11	8	7
Bournemouth	6	2	1	3	8	6	7
Reading	7	2	2	3	9	9	7
Bristol Rovers	7	2	3	2	9	6	6
Watford	7	2	2	3	9	10	6
Southend United	8	2	2	4	9	11	6
Notts County	6	2	3	1	13	9	5
Mansfield Town	6	1	2	3	7	10	5
Cardiff City	6	2	3	1	7	10	5
Torquay United	6	1	2	3	8	12	4
Ipswich Town	6	2	4	0	8	11	4
Port Vale	6	2	4	0	6	12	4
Clapton Orient	6	1	4	1	3	10	3
Walsall	6	0	5	1	5	12	1

Northern Section

	P	W	L	D	F	A	Pts
Barnsley	7	4	1	2	14	7	12
Chesterfield Athletic	6	4	0	2	12	3	11
Crewe Alex.	7	3	2	2	12	7	10
Southport	6	3	0	3	8	2	9
Bradford City	7	4	2	1	15	9	9
Hull City	7	4	2	1	14	9	9
Stockport C.	6	3	1	2	14	8	8
Gateshead	6	3	1	2	14	8	8
Doncaster R.	7	3	2	2	12	8	8
Rotherham U.	7	4	3	0	16	12	8
New Brighton	7	3	2	2	9	7	8
Carlisle U.	6	3	2	1	10	8	7
Chester	6	3	2	1	12	10	7
Wrexham	7	3	4	0	8	11	6
York City	6	2	3	1	7	6	5
Halifax Town	7	1	3	3	7	10	5
Darlington	7	1	4	1	8	18	3
Barrow	7	1	4	1	9	19	3
Accrington S.	6	1	5	0	8	14	2
Lincoln City	7	0	5	2	6	18	2
Rochdale	7	0	5	2	7	21	2
Hartlepools U.	7	1	6	0	4	14	2

SCOTTISH LEAGUE

First Division

	P	W	L	D	F	A	Pts
Queen of S.	8	6	1	1	21	16	13
Aberdeen	8	[illegible]	1	2	18	5	12
Celtic	8	5	2	1	20	11	11
Hamilton Acad.	8	5	2	1	19	14	11
Falkirk	8	5	2	1	15	13	11
Hearts	8	5	2	1	17	10	11
Kilmarnock	8	5	3	0	7	8	10
St. Johnstone	8	3	4	1	17	16	7
Hibernians	8	3	4	1	11	13	7
Rangers	8	3	4	1	9	15	7
Aberdeen	8	2	4	2	11	19	6
Motherwell	8	2	4	2	20	27	6
Albion Rovers	8	2	5	1	14	20	5
Third Lanark	8	2	5	1	19	25	5
St. Mirren	8	2	5	1	8	15	5
Queens Park	8	1	4	3	7	14	5
Dundee Rangers	8	2	6	0	10	19	4
Ayr United	8	1	6	1	10	21	3

Second Division

	P	W	L	D	F	A	Pts
Cowdenbeath	8	5	0	3	25	8	13
East Fife	8	4	0	2	23	16	10
Alloa	8	4	1	3	19	7	9
Dumbarton	8	4	1	3	14	8	9
St. Bernards	8	4	1	3	16	11	9
Arbroath	8	3	1	4	9	9	8
Raithmuirs	8	3	2	3	13	9	7
Morton	8	3	2	3	17	14	7
Dundee United	8	3	3	2	12	12	6
Dunfermline Athletic	8	2	2	4	8	11	6
Brechin	8	2	3	3	12	12	5
East Stirling	8	2	3	3	12	21	5
Kilmarnock City	8	1	2	5	11	17	4
Leith Athletic	8	1	4	3	11	17	4
Bowhill Rovers	8	1	5	2	10	21	4
Montrose	8	1	5	2	10	25	4
King's Park	8	0	5	3	9	17	3
Peebles Athletic	8	0	5	3	10	24	3

IRISH LEAGUE

	P	W	L	D	F	A	Pts
Belfast Celtic	7	5	2	0	23	8	10
Bohemians	7	4	1	2	21	6	10
Ards	7	4	2	1	10	10	9
Shamrock Town	8	4	3	1	21	15	9
Linfield	7	4	3	0	18	8	8
Derry City	7	4	3	0	21	18	8
Portadown	7	3	3	1	15	15	7
Glentoran	7	3	4	0	16	19	6
Cliftonville	8	3	3	2	18	12	7
Brooklyn	7	1	3	3	9	12	5
Distillery	7	1	3	3	8	12	5
Larne	7	2	5	0	11	27	4
Glenavon	7	1	5	1	8	18	3
Cliftonville	7	1	5	1	10	25	3

Soccer Activities

The Victoria City Wednesday League football team will hold a workout Sunday morning at Heywood Avenue at 10:30 o'clock. On Monday evening at 7:30 the team will hold a meeting in the library of the Veterans of France.

Victoria West senior squad will work out at one end of the Heywood Avenue ground, Sunday morning at 10:30 o'clock. All last year's players and others interested are asked to attend.

Secretary Pat Mulcahy announced yesterday that affiliations from the Saturday and Wednesday Football Leagues would be accepted at a meeting in The Colonist board room on Monday evening at 7:30 o'clock. Players' forms will also be issued.

The Esquimalt football team will hold another workout at the Bullen Park ground Sunday morning at 10:30 o'clock. All last year's players and others interested in playing this season are asked to attend.

NAVAL PROGRAMME FOR NETHERLANDS

THE HAGUE, The Netherlands, Sept. 23 (AP) — The Government announced a naval expansion programme today "to safeguard the country's overseas trade," and to include eleven motor torpedo boats, ten seaplanes armed with torpedoes, six escort vessels and one reserve gunboat.

At the Theatres

ATLAS THEATRE Lana Turner, eighteen-year-old actress who was discovered at an ice-cream soda fountain in a drug store opposite Hollywood High School, is featured in "Love Finds Andy Hardy," which will show for the last times today at the Atlas Theatre.

CAPITOL THEATRE Roy Del Ruth directs one of the greatest casts ever assembled for a Sonja Henie picture in "My Lucky Star," her new 20th Century-Fox triumph now at the Capitol Theatre. Richard Greene is starred with Sonja and many screen favorites have important roles.

COLUMBIA THEATRE Smith Ballew, favorite singer of the range, gets a duet partner in Evelyn Daw, his lovely leading lady, for his newest starring film, "Panamint's Bad Man," 20th Century-Fox release, which will close today at the Columbia Theatre.

DOMINION THEATRE More tuneful and entertaining than any previous Bobby Breen vehicle is the eleven-year-old singer's "Breaking the Ice," which opened at the Dominion Theatre yesterday. By all odds the picture is the most costly as well as most spectacular in the career of this star songster of radio and the screen.

AMUSEMENTS

On the Screen

Atlas — "Love Finds Andy Hardy" starring Mickey Rooney.

Capitol—Sonja Henie in "My Lucky Star."

Columbia — "Panamint's Bad Man," starring Smith Ballew.

Dominion—Bobby Breen in "Breaking the Ice."

Oak Bay—Loretta Young in "Four Men and a Prayer."

Plaza—Charles Boyer starring in "Algiers."

OAK BAY THEATRE "Four Men and a Prayer" will close today at the Oak Bay Theatre, with Loretta Young and Richard Greene heading the cast featuring George Sanders, David Niven and C. Aubrey Smith. J. Edward Bromberg, William Henry, John Carradine, Alan Hale, Reginald Denny, Berton Churchill and Barry Fitzgerald are also included.

PLAZA THEATRE Charles Boyer is the man in the lives of both Sigrid Gurie and Hedy Lamarr in "Algiers." Walter Wanger's colorful romantic melodrama, which will show for the last times tonight at the Plaza Theatre.

KENT'S

HEAR THE NEWS DIRECT FROM LONDON

On a New 1939 **RCA Victor**

Kent's, Ltd.

641 YATES STREET

AGENT **John McAfee & Son**

Bespoke Shoemaker

Belfast • London

$13.50 and $15.00

Cathcart's

1208 DOUGLAS STREET

MANHOOD, NOW REGAINED

CONSULT US

Book on "Loss of Manhood" and other ills of Men, with treatment for Enlarged Prostate without operation. Diagnosis Farm. Testimonials and advice in plain envelope. Free by mail.

Our Specialty—Treatment by mail without personal interview.

ENGLISH HERBAL DISPENSARY LTD.

1359 Davie St., Vancouver, B.C.

Established in Vancouver 13 Years

Consultation by appointment ONLY. Phone Trinity 3515

ONE OF SCOTLAND'S FINEST WHISKIES now available at... 26 2/3 ounces $3.25

Grant's Liqueur Scotch Whisky

GRANT'S Liqueur SCOTCH WHISKY

DISTILLED AND BOTTLED IN SCOTLAND BY WILLIAM GRANT AND SONS LIMITED

This advertisement is not published or displayed by the Liquor Control Board or by the Government of British Columbia

W. & J. WILSON

Established 1867

Jaeger Woollens — Borberry Coats

Men's and Boys' Clothes

1117 Government Street PHONE G 5613

THE CHOICE OF CONNOISSEURS

UDL Special RYE WHISKY

16 oz. $1.35 · 25 oz. $2.10 · 40 oz. $3.25

R-5-2

This advertisement is not published or displayed by the Liquor Control Board or by the Government of British Columbia

Churches and Their World-Wide Work

HARVEST HOME AT FAIRFIELD

Sermon, Music and Decorations Feature Seasonal Service Sunday

Harvest Thanksgiving will be observed at the Fairfield United Church on Sunday with special musical services and special church decorations for the occasion.

Rev. N. J. Crees will deliver an address at the morning service suitable to the occasion on "The Message of Harvest," while the children's story will be "Teach the Stones." The choir, under the direction of Miss Isabelle Pike, will sing "O Lord, How Manifold" (Barnby), and "The Lord Is Loving Unto Every Man" (Garrett). Gilbert Margison will sing "We Thank Thee" (Fitzgerald).

In the evening the entire service will be of a musical character, comprising choral, quartette and solo numbers, with the congregation joining in harvest festival music.

The choir will sing a group of five numbers as follows: "I Will Magnify Thee, O Lord" (Gross); "O Taste and See" (Gossi); "While the Earth Remaineth" (Maunder); "The God of Abraham Praise" (Watts), and Jackson's "Te Deum."

Miss Connie Barlow will sing "Thanks Be to God" (Stanley Dickson), and W. J. Cobbett will render Allitsen's "The Lord Is My Light." A mixed quartette, comprising Mr and Mrs. Percy C. Richards, Miss Muriel Richards and C. E. J. Millins, will sing Bach's "For the Beauty of the Earth" and Krenser's "Prayer of Thanksgiving."

"SEARCH FOR TRUTH"

"The Search for Truth" will be the subject presented at the Tuesday evening meeting of the Victoria Theosophical Society. Speakers will discuss the eternal urge after truth, how to seek it and how to test what appears as truth. The meeting will be held at 8 o'clock in Room 204, Jones Building.

Anglican Services

Christ Church Cathedral
Fifteenth Sunday After Trinity
Holy Communion
8 A.M. and 9.30 A.M.
Matins—11 A.M. Preacher
Rev. H. R. Trumpour, M.A., D.D.
Evensong—7.30 P.M. Preacher
Rev. A. E. G. Hendy, L.Th.

St. John's Church
Quadra and Mason Streets
Fifteenth Sunday After Trinity
September 25, 1938
8 A.M.—Holy Communion
10 A.M.
Sunday School and Bible Classes
11 A.M.—Morning Prayer and Sermon
Preacher, REV. G. R. V. BOLSTER
7.30 P.M.—Evensong and Sermon
Preacher, REV. G. R. V. BOLSTER
Anthems: Praise the Lord, O Jerusalem (Maunder)
Thursday, Holy Communion, 10.30 A.M.

St. Mary's, Oak Bay
Holy Communion, 8 A.M. and 12 Noon
Matins and Sermon, 11 A.M.
Evensong and Sermon, 7 P.M.
Preacher at Both Services
REV. G. H. DOWKER, M.A.
Senior Sunday School, 9.45 A.M.
Junior Sunday School, 11 A.M.
Archdeacon A. E. deL. Nunns, M.A.
Rev. H. St. J. Payne, M.A., Assistant

St. Barnabas
Cor. Cook Street and Caledonia Avenue
(No. 2 Car)
8 A.M.—Holy Eucharist
11 A.M.—Holy Eucharist, Suns
7.30 P.M.—Evensong
Rev. N. E. Smith, Rector

St. Saviour's Church
Victoria West, Corner Catherine and Henry Streets (Cars 1 or 5)
Rev. F. Vernon Vinables, Rector
FIFTEENTH SUNDAY AFTER TRINITY
8 A.M.—Holy Communion
10 A.M.—Sunday School
11 A.M.—Matins and Sermon
7 P.M.—Evensong and Sermon

Lecturer Will Give Farewell Talk

DR. EDGAR W. BURRILL

WHO will give his farewell talk tomorrow evening at 8 o'clock at Victoria Truth Centre, 720½ Fort Street. Edward Durrant will sing "A Little Prayer" (Hamblin). In the morning the subject will be "Practising Christianity." George Petch will sing "O Rest in the Lord" (Mendelssohn).

ST. ANDREW'S WILL HOLD RALLY DAY

Rev. J. L. W. McLean on "Living With God"—Evening Subject Is "Afraid of Jesus"

Rally Day will be observed on Sunday morning at Saint Andrew's Presbyterian Church. The Sunday school will meet at fifteen minutes to eleven and go in a body to the service of worship. A special order of service will be followed and the minister, Rev. J. Lewis W. McLean, will speak on "Living With God." Mrs. A. W. Stokes will sing "Submission" (Chaffin), and the choir will render the anthem, "I Waited For the Lord" (Mendelssohn).

At the evening service the soloist will be Mrs. E. Ridgway, singing "Lead, Kindly Light" (Pugh-Evans), and the choir will present Woodward's anthem, "Comes, At Times, a Stillness." "Afraid of Jesus" is the minister's sermon subject.

SUNDAY SCHOOL LESSON

Tomorrow's Sunday School lesson in the international series is entitled, "David: Triumphant Faith," Psalms xxiii and xxvii, 1-6, with the golden text, "The Lord is my shepherd: I shall not want."—Psalm xxiii, 1.

Victoria Truth Centre
720½ FORT STREET
DR. EDGAR WHITE BURRILL, Speaker
Sunday, 11 A.M.—"Practising Christianity"
Sunday, 11 A.M.—Sunday School
Sunday, 7.30 P.M.—"How to Heal"
Tuesday, 8 P.M.—Young People's Society
Wednesday, 8 P.M.—Service will be conducted by the Young People's Society.
All Are Welcome

Oak Bay United Church
SUNDAY SERVICES, SEPTEMBER 25
11 A.M.—Rally Service for the Congregation
"MY PART IN THE WORK"
7.30 P.M.—Evening Worship
"THE GREATNESS OF JESUS"
Sunday School at 9.45 and 11 A.M.
Minister: Rev. F. R. G. Dredge, M.A.

CENTENNIAL UNITED CHURCH
Minister: Rev. Dr. Andrew D. Reid
11 A.M.—"The Lord's Guests" (Communion Service)
7.30 P.M.—"Daniel's Last Vision"
Soloist, Mrs. S. Swetman

Fairfield United Church
Corner Fairfield and Moss
Rev. Norman J. Crees, B.D., S.T.M.
11 A.M.—"MESSAGE OF HARVEST"
To Children: "Teach Stones"
7.30 P.M.—Harvest Festival Music

First United Church
Quadra Street and Balmoral Road
Minister
Rev. Hugh A. McLeod, M.A., B.D.
Assistant Minister
Rev. John E. Bell, B.A.
SUNDAY SERVICES
REV. HUGH A. McLEOD Will Conduct Both Mornings and Evening Services at 11 and 7.30 o'Clock
SUNDAY SCHOOL
9.45 A.M.—Intermediates and Seniors
11 A.M.—Primaries and Juniors
TUESDAY
8 P.M.—Young People's Society

METROPOLITAN UNITED CHURCH
Corner Pandora Avenue and Quadra Street
Pastor, Rev. A. E. Whitehouse, B.A., B.D.
11 A.M.—"A GOSPEL FOR THE DEFEATED"
7.30 P.M.—"THE CITADEL OF MANSOUL"

WAR CONDITIONS CALL TO PRAYER
In view of threatening conditions in Europe, and the consequent possibility of the world being embroiled in war, this call to prayer is issued to the general public.
CENTRAL BAPTIST CHURCH, SUNDAY AFTERNOON, AT 3 O'CLOCK
Do not fail. God says, "Call upon Me in the day of trouble, I will deliver thee, and thou shalt glorify Me."

TENT SERVICES, SUNDAY
3.30 P.M.—SPECIAL MINISTRY MEETING
8 P.M.—Speaker: MR. ALFRED MACE, of London, England. Subject:
"CHRIST AMONG THE PHILOSOPHERS"
Week Nights—Tuesday, Thursday and Friday, 8 o'Clock
DOUGLAS STREET (Between Bay and Queens)

TENT SERVICES ARE CONTINUED

"Christ Among the Philosophers" Will Be Alfred Mace's Evening Theme

Interest is still maintained at the tent services on Douglas Street as the speaker, Alfred Mace, deals with prophetic subjects. His theme Sunday evening will be "Christ Among the Philosophers."

At 3:30 p.m. there will be another special ministry meeting. Week-night services are held on Tuesday, Thursday and Friday at 8 p.m.

The tent is comfortably seated and a heater has also been installed.

ST. JOHN'S HOLDS HARVEST FESTIVAL

Rev. R. J. Pierce to Preach at Mid-Week Service—Rev. G. R. V. Bolster at Sunday Worship

Services at St. John's Church on the fifteenth Sunday after Trinity will consist of a celebration of Holy Communion at 8 a.m., morning prayer and sermon at 11 a.m., evensong and sermon at 7:30 p.m. Rev. G. R. V. Bolster will be the preacher at both morning and evening services. At evensong the choir will render Maunder's anthem, "Praise the Lord, O Jerusalem."

On Thursday (St. Michael and All Angels) there will be a celebration of Holy Communion at 10:30 a.m. with special intercession for the sick, and at 8 p.m. the mid-week Harvest Festival will be held, when the sermon will be delivered by Rev. R. J. Pierce, B.A., L.Th., newly appointed rector of South Saanich.

The Thanksgiving festivals will be continued on Sunday, October 2, when Very Rev. Ramsay Armitage, M.A., D.D., Dean of Christ Church Cathedral, Vancouver, will preach at all services.

FRESH STRENGTH IS SERMON TOPIC

Pastor Robinson Has Encouraging Theme—Young People to Conduct Farewell Service Friday

On Sunday morning at 11, Rev. E. W. Robinson, pastor of the Pentecostal Tabernacle, 842 North Park Street, will use as his message subject, "Renewing Our Strength." At 7:30 p.m., the message will be "God's Untils." The choir and orchestra will assist with special numbers.

On Friday at 8 p.m. there will be a special young people's service in charge of a number of the young people who are leaving shortly to attend Bible colleges in Winnipeg and Seattle. This service will be held in the main auditorium of the Tabernacle.

Spiritualist Mission

The Spiritualist Mission, 635 Fort Street, will hold a public circle at 3 p.m. tomorrow and at 7:30 p.m. Rev. M. McLeod will give an address on "Does Spiritualism Accept the Leadership of Jesus Christ?"

Church Personals

Professor R. J. McCracken, M.A., B.D., is the new professor of Systematic Theology at McMaster University, Hamilton, the Baptist institution of higher learning. He comes from Scotland highly commended by the Baptist Union there.

Rev. Dr. Murdoch MacKenzie, who with Dr. Jonathan Goforth pioneered in Honan, China, and gave half a century of service there, passed away last July at his home in Toronto. He was distinguished both for length of service and single-hearted devotion to the missionary cause. Recognition of his worth and work was given in his election as moderator of the General Assembly of the Presbyterian Church in 1913. In 1925 he entered the United Church of Canada.

Dr. James Black is the most famous popular Scottish preacher of today, according to The Christian World. For seventeen years he has been minister of Free St. George's, Edinburgh (now St. George's West), and wherever he has preached in America or Australia has met with an enthusiastic reception. His pulpit style is dramatic. His moderatorship of the General Assembly several years ago was a notable one. He is fifty-nine years old.

Twenty-five years ago Dr. James Moffatt published his "New Translation" of the New Testament, to be followed in due course by the Old Testament. His aim was to help the English reader, already familiar with the Authorized Version, to a more exact knowledge of the original text and also to a keener appreciation of the Bible as a living book because written in modern English. His version of I Corinthians xiii is an illustration of Moffatt at his best.

Special Meeting For Prayer at Central Baptist

IN view of the critical situation in Europe a special meeting for prayer is being called by Dr. J. B. Rowell, commencing at 3 o'clock tomorrow afternoon in the church auditorium. A cordial invitation is extended to all interested to attend.

BEGINS EVENING SERMON SERIES

Rev. F. R. G. Dredge Will Preach on "The Character of Jesus"—Rally Day

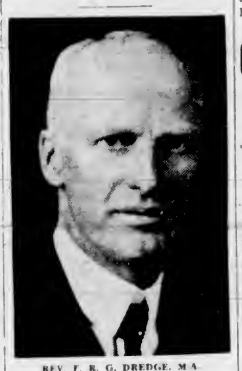

REV. F. R. G. DREDGE, M.A.

A Rally Day service for the congregation will be held on Sunday morning in the Oak Bay United Church, the minister, Rev. F. R. G. Dredge, speaking on "My Part in the Works."

In the evening he will begin a series of studies in "The Character of Jesus." The first one will be introductory on "The Greatness of Jesus."

The morning anthem will be "O Worship the Lord" (Smith), and Arthur Jackman will sing the baritone solo, "Lead, Kindly Light" (Pughe-Evans).

In the evening the choir will sing "Pray for the Peace of Jerusalem" (Simper), with Ivor Curtis singing the baritone solo, and Miss Edna Burgess will sing "Arise, Shine for Thy Light Is Come" (Harker).

"Reality" to Be Subject For the Day

"Reality" will be the subject of the lesson-sermon in all Churches of Christ, Scientist, on Sunday. The golden text is: "Thy throne, O God, is for ever and ever: the sceptre of Thy kingdom is a right sceptre" (Psalms xlv, 6).

Among the citations which comprise the lesson-sermon is the following from the Bible: "The fear of the Lord is the beginning of wisdom: and the knowledge of the holy is understanding" (Proverbs ix, 10).

The lesson-sermon also includes the following passage from the Christian Science textbook, "Science and Health with Key to the Scriptures," by Mary Baker Eddy: "To grasp the reality and order of being in its Science, you must begin by reckoning God as the divine Principle of all that really is. No wisdom is wise but His wisdom; no truth is true, no live is lovely, no life is Life but the divine, no good is, but the good God bestows."

MAINLAND RECTOR WILL PREACH HERE

Rev. G. H. Dowker, New Westminster, Is Harvest Festival Preacher At St. Mary's Church

On Sunday at St. Mary's, Oak Bay, harvest festival services will be held. There will be celebration of Holy Communion at 8 a.m. and at 12 noon. Matins and sermon at 11 a.m. and Evensong and sermon at 7 p.m.

The preacher at both services will be Rev. G. H. Dowker, rector of Holy Trinity Church at New Westminster. At the morning service the choir will sing the anthem, "Fear Not, O Land" (Elgar), and at Evensong the anthem will be "O Lord, How Manifold Are Thy Works" (Bainby).

At 9.45 and 11 o'clock there will be short services for members of the Sunday school, which will be followed by the regular lesson periods.

The mid-week celebration of Holy Communion will be on Thursday at 10:30 a.m.

Anglicans and Free Churchmen in England are uniting in a Christian Council to promote co-operative action in evangelism and social welfare.

METROPOLITAN MINISTER HOME

Rev. A. E. Whitehouse's Evening Topic to Be "The Citadel of Mansoul"

Rev. A. E. Whitehouse has returned from a brief visit to Toronto in the interests of the United Church and will preach at both services tomorrow in Metropolitan Church.

His morning there is "The Gospel of the Defeated," and in the evening he will preach on "The Citadel of Mansoul."

The choir music follows: Morning, anthem, "Light in Darkness" (Cyril Jenkins), with solo part by Miss Maurine Whitehouse; solo, "In the Beauty of Holiness" (May Van Dyke), Mrs. T. H. Johns. Evening, anthem, "How Lovely Are thy Dwellings" (Brahms).

CALM IN CRISIS TO BE INDICATED

"World's Black Outlook and Believer's Glorious Uplook," Is Dr. Rowell's Evening Theme

"The World's Black Outlook—the Believer's Glorious Uplook: International Dilemma and the Calm in the Crisis" will be the special and timely subject at the Central Baptist Church on Sunday evening, when the pastor, Rev. Dr. J. B. Rowell, will preach. All young people are urged to rally for the song service at 7:15 p.m.

The morning subject will be a continuation of the theme of last Lord's Day, namely, "Permitted Evil? Yea! But God! How Can We Have Peace in Our Stormy Circumstances?"

HARVEST HOME TO BE DAY'S FEATURE

Harvest festival services will be held in St. Aidan's United Church, Mount Tolmie, Sunday morning and evening.

Following the custom of the old-fashioned harvest home, the gifts of the congregation and friends, fruit, flowers, vegetables and grain, first fruits of the soil, will be displayed and the church will be decorated with foliage and flowers symbolic of the season.

There will be special harvest anthems by the choir and the old, much-loved harvest hymns will be sung.

At the morning service the minister, Rev. T. G. Griffiths, will preach on "Bringing in the Sheaves," and in the evening on "Give Us This Bread."

Church Services Not Listed Elsewhere

St. Paul's Naval and Garrison Church—Rev. Arthur Bischlager. Holy Communion, 8 a.m. Sunday school, 10 a.m. Matins, 10:30 a.m. Evensong, 7:30 p.m.

St. Matthias—Holy Communion, 8 a.m. Matins and sermon, 11 a.m., followed by Holy Communion. Evensong and sermon, 7:30 p.m.

St. Luke's, Cedar Hill — Rev. S. Ryall. Services at 8 and 11 a.m. and 7 p.m.

St. Alban's — Rev. T. E. Harris. Holy Communion and sermon, 11 a.m. Evensong, 7 p.m.

St. Michael's, Royal Oak—Rev. S. J. Wickens. Litany and Holy Communion, 11 a.m.

St. Columba, Strawberry Vale — Morning service with Holy Communion, 11 a.m.; Rev. Mortimer Bruce. Evensong, 7.30 p.m.; Rev. S. J. Wickens.

St. Martin's-in-the-Fields—Rev. Canon Terry. Holy Communion and sermon, 11 a.m.

St. Matthew's, Langford—Rev. R. E. M. Yerburgh. Holy Communion, 8 a.m. Matins, 11 a.m. Evensong, 7.30 p.m.

St. John's, Colwood—Rev. R. E. M. Yerburgh. Holy Communion, 8 a.m. Evensong, 7 p.m.

St. Mary's, Metchosin—Rev. H. M. Bolton. Evenson and sermon, 3 p.m.; Sunday School, 10 a.m.

Holy Trinity, Sooke—Rev. H. M. Bolton. Morning Prayer and Holy Communion, 11 a.m.

Wilkinson Road United—Rev. William Allan. Sunday School, 10 a.m. Public worship, 11:15 a.m.

Garden City United — Rev. William Allan, 2.15 and 7:30 p.m.

Esquimalt United. Naval and Military Church — Rev. James Hood, 10.30 a.m.

Victoria West United — Rev. C. D. Clarke, 11 a.m.

James Bay United — Rev. C. D. Clarke, 7:30 p.m.

St. Aidan's United, Mount Tolmie —Rev. T. G. Griffiths, 11 a.m. and 7.30 p.m.

Knox Presbyterian Church—Rev. J. Mackie Niven. Union Sunday school rally at 11 a.m. Service, 7 p.m.

Esquimalt Corps, Salvation Army —Adjutant Mrs. Weir and Captain Winnifred Fitch, 11 a.m. and 7.30 p.m.

Cathedral to Hear College Head

REV. H. R. TRUMPOUR, D.D.

THE Holy Communion will be celebrated at Christ Church Cathedral tomorrow at 8 a.m. and 9.30 a.m. Rev. Dr. Trumpour, principal of the Anglican Theological College, Vancouver, will be the preacher at the morning service at 11 o'clock. Evensong will be sung at 7:30 p.m. when the sermon will be delivered by Rev. A. T. G. Hendy.

RALLY DAY WILL HAVE OBSERVANCE

Emmanuel Baptist to Hold Afternoon Service with Rev. F. R. G. Dredge as Guest Speaker

Special Rally Day services will be held at the Emmanuel Baptist Church this Lord's Day. At the morning service, the pastor, Dr. Andrew S. Irmie, will preach on "A New Adventure." At the evening service Dr. Irmie will base his sermon on II Kings vi, 6, taking for his topic "The Iron Did Swim."

The special Sunday School Rally service will be held in the afternoon at 2.45 o'clock. Donald Smith, the superintendent, will be assisted by Dr. Irmie and others, and Rev. F. R. G. Dredge, of Oak Bay United Church, will be guest speaker. The primary department, under Mrs. G. H. E. Green, will give special items. The dedication of the new Sunday School Hymnal, presented by the boys' class under the leadership of E. G. Marriott, will take place, and musical numbers will be contributed by the choir and Misses Eva Stewart, Crystal and Margaret Lorbeer.

E. E. RICHARDS ON 'EUROPE'S MASTER'

Monday Evening Lecturer to Treat Present Situation as Result of Chamberlain Diplomacy

"Hitler, Undisputed Master of Europe" will be the topic of the address to be given by E. E. Richards under the auspices of the British-Israel World Federation, on Monday at 8 o'clock, in the Campbell Building.

Mr. Richards will discuss the new European situation as it affects Britain and "the approaching chaos in international affairs consequent upon the disaster of the Hitler ultimatum."

Reference will be made to the solemn warning of the late Marquis of Salisbury to the British people concerning the German power in 1900. The position of Hitler now, as the "Master of Europe," as the result of the Chamberlain diplomacy, and the "ruthless demands which may be made on Britain, and the reasons," will also be discussed.

"THE HIGHER LOVE"

The Spiritual Mission of Alexis, 1042 Balmoral Road, will meet tomorrow at 7:30 p.m., when the control "Alexis" will speak on the subject of "The Higher Love." At the close of the service, clairvoyant messages will be given.

CHURCH NOTICES

CHRISTADELPHIAN

Christadelphian Ocanea Hall, Courtney Street. Morning 11 o'clock, 7:30. Subject: The Testimony to the Bible. All welcome.

GOSPEL HALL

Oaklands Gospel Hall, Hillside car terminus. Sunday 9.45 a.m. Sunday school. 11:00 a.m. Worship. 7:00 p.m. Gospel service. Speakers: Messrs. A. MacKenzie and D. Stewart.

LIBERAL CATHOLIC

Church of St. George, 1011 Government. Services Sundays: Holy Eucharist, 11 a.m. Solemn Benediction, 7:30 p.m. Other services as announced.

PRESBYTERIAN

St. Paul's Presbyterian Church, corner Henry and Marl Streets. Minister, Rev. James Hyde. Sunday school, 9.45 a.m. Public Worship, 11 a.m. and 7:30 p.m.

SPIRITUALIST

First Spiritualist Church, 1216 Broad Street. Lyceum, 11 a.m. trance address, Rev. W. L. Holder. 7:30 p.m. Monday, trance psychometry, 5 pm. Burrell Block, 740.

Spiritualist Mission, 635 Fort Street. Public circle, 3 p.m. 7:30, Rev. M. McLeod. Wednesday, 8:00 public message circle.

Spiritual Mission of Alexis, 1042 Balmoral Road. 7:30, trance address and messages.

THEOSOPHY

Victoria Theosophical Society, Jones Building. Fort Street. Public meeting Tuesday, 8 p.m. Subject: "The Search for Truth."

Preacher to Be Rev. A. E. B. Bruce

The services at St. Barnabas' Church on Sunday, the fifteenth after Trinity, will be: Holy Communion, 8 a.m.; choral Eucharist and sermon, 11 a.m.; Evensong and sermon, 7:30 p.m.

All services will be conducted by Rev. A. E. Balfour Bruce. On Wednesday at 8 a.m. Holy Communion, with Rev. A. E. G. Hendy as celebrant.

MINISTER WILL PREACH TWICE

Rev. Hugh A. McLeod at First United—Evening, "An Aggressive Faith"

Rev. Hugh A. McLeod will preach at both services in First United Church on Sunday.

The subjects, morning and evening, will be, respectively, "When the Morning Wakens" and "An Aggressive Faith."

The choir music for the day follows:

Morning, solo, "The Twenty-Third Psalm" (Malotte), Mrs. F. G. Carver; anthem, "Blessed Is the Nation" (Sir F. Bridge), soloist, Mrs. W. H. Wilson.

Evening, solo, anthem, "Sweet Is Thy Mercy" (Barnby), soloist, Mrs. Charles Goodwin; anthem, "O God, Our Help" (Martin).

COMMUNION TOPIC TO BE PRESENTED

At Centennial United Church tomorrow at 11 a.m. Rev. Dr. Andrew D. Reid will preach at the Communion service on "The Lord's Guests," and at 7:30 p.m. he will take for his topic "Daniel's Last Vision."

At the morning service the choir will render the anthem, "God Is a Spirit" (Bennett), and in the evening the anthem, "With a Voice of Singing" (Shaw). Mrs. S. Swetnam will sing "O Divine Redeemer" (Gounod).

St. Paul's Hears Erskine Pastor

St. Paul's Presbyterian Church, Victoria West, will observe tomorrow morning its Sunday School Rally service. The minister will preach on the subject, "Stamps, Their Message and Service to the World."

In the evening Rev. James Hyde will exchange with Rev. T. H. McAllister at Erskine Presbyterian Church.

St. Andrew's Presbyterian Church
Douglas Street at Broughton
Minister: Rev. J. L. W. McLean, M.A.
SUNDAY, SEPTEMBER 25
11 A.M.—"LIVING WITH GOD"
Soloist, Mrs. A. W. Stokes
7.30 P.M.—"AFRAID OF JESUS"
Soloist, Mrs. E. Ridgway
WE WELCOME VISITORS

EMMANUEL BAPTIST CHURCH
Gladstone Avenue at Fernwood
Services—11 A.M. and 7:30 P.M.
Sunday School—9:45 A.M.
Pastor: Rev. Dr. A. S. Imrie

First Baptist Church
Quadra and Mason Streets
Rev. O. A. Reynolds, Minister
Sunday Services, 11 A.M. and 7.30 P.M.
C. C. Warren, L.R.S.M., A.T.C.M.
Organist and Choir Director

ASKS MEANING OF SITUATION

On Sunday Rev. S. R. Orr Will Discuss Aspects of Czechoslovakian Crisis

Guest Sunday will be observed at the Crystal Garden Auditorium tomorrow night, when Rev. S. R. Orr will lecture on "Has Britain Blundered Again? Is the So-Called Betrayal a Sell-Out by the British Barons?"

He will answer the following questions: "Is the price of peace thirty pieces of silver and a thieves' bargain?" "Was the surrender to Hitler agreed upon when the Czech Nazi leader was in London last May?" "Is it coincidence that all but one of Hitler's demands to Lord Halifax in November have been met?" "Has it been secretly agreed for months to strengthen Hitler, and is the Czech humiliation another victory for the British Nazi set?"

"Or is prophecy being fulfilled in the divine programme of the judgment of the nations?" "Is Britain, Israel in humiliation today, or Israel marching to the plan of the ages?" "When will civilization take its last stand?"

SPECIAL PRAYER WILL BE OFFERED

The Victoria and District British-Israel Association will hold its usual public meeting in the Y.M.C.A. Hall on Tuesday evening. There will be a service of prayer, praise and thanksgiving. Prayer will be offered for those who have to guide the nation through these momentous times. Visitors are invited to this service.

On Tuesday the Marigold Branch will meet in the C.C.F. Hall, Carey Road, at 8 p.m., when the speaker will be Mrs. Brake.

SUBJECT BEFITS SPECIAL SERVICE

The harvest festival will be observed Sunday morning at 11 o'clock in Grace Lutheran Church, Rev. Edwin Bracher, pastor. The church will be appropriately decorated for the occasion and the pastor will preach on "The Fruit of the Gospel."

At the evening service, 7.45 p.m., the sermon will be "If God Be for Me." Mrs. N. Secotte will sing a solo.

Church of Our Lord
FREE CHURCH OF ENGLAND
11 A.M.—Morning Prayer. Preacher
REV. J. W. CHURCHILL.
7.30 P.M.—Evensong. Preacher
REV. G. HERBERT SCARRETT, B.A.

First Church of Christ, Scientist
Chambers St. and Pandora Ave.
This Church Is a Branch of The Mother Church
The First Church of Christ, Scientist, in Boston, Massachusetts
Sunday Services 11 A.M., 7:30 P.M.
Subject
"REALITY"
Sunday School, 9.45 and 11 A.M.
Testimonial Meeting, Wednesday 8 P.M.
Reading-Room and Lending Library 512 Bayward Building
A Devotional Programme is Broadcast 8:30 P.M. Sundays. Over CFCT Under the Direction of Christian Science Committee on Publication for B.C.
All Are Welcome

CENTRAL BAPTIST
"We Preach Christ Crucified, Risen and Coming Again"
Pastor, J. B. Rowell, Th.D.
MORNING WORSHIP AT 11
"PERMITTED EVIL? BUT GOD"
How Can We Have Peace in Our Stormy Circumstances?
EVENING GOSPEL SERVICE AT 7:30 SONG SERVICE 7.15
"OUTLOOK! UPLOOK!"
The World's Black Outlook — The Believer's Glorious Uplook
The International Dilemma and the Calm in the Crisis
Listen in to CFCT Each Sunday, 6:30, "The Gospel Sunshine Hour"

VICTORIA AND DISTRICT BRITISH-ISRAEL ASSOCIATION
WORLD FEDERATION
(Undenominational)
Y.M.C.A., BLANSHARD STREET, TUESDAY, SEPTEMBER 27, 8 P.M.
SERVICE OF PRAYER, PRAISE AND THANKSGIVING
Headquarters and Bookroom, 708 Cormorant Street Phone E 6225

PUBLIC LECTURE BY E. E. RICHARDS
MONDAY, SEPT. 26, 8 P.M., IN CAMPBELL BUILDING, DOUGLAS ST.
"HITLER, MASTER OF EUROPE"
"LORD SALISBURY'S SOLEMN WARNING RE GERMANY"
"COMING DEMANDS WILL STAGGER THE WORLD"
Bookroom and Lending Library, 640 Fort Street. Next to Times Building

HAS BRITAIN BLUNDERED AGAIN?
Europe Slithering to the Abyss
REV. S. R. ORR - 7.30 - CRYSTAL GARDEN AUDITORIUM
Is the price of peace 30 pieces of silver and a thieves' bargain? What bargain did the Czech leader get in London last May? Has it been secretly agreed for months to make the Czech and other concessions? When must civilization take its last stand?
(For Complete List of Questions See Press Story This Page)
BRING A GUEST WITH YOU ON SUNDAY
FRIDAY, SEPTEMBER 30 AT THE HALL, 1804 DOUGLAS STREET
ILLUSTRATED LANTERN LECTURE BY REV. S. R. ORR
"CZECHOSLOVAKIA ON HER CROSS"

TIME OUT! - - - By Chet Smith

Well, we found out what the spurs are for anyway, Alice!

LIFE'S LIKE THAT - By Fred Neher

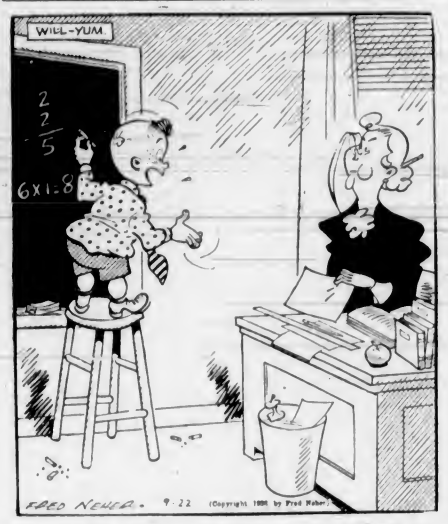

"Everyone isn't perfect . . . you got to take the bitter with the sweet!"

Jane Dixon Says:

SOME WOMEN, IN LOVE, ARE SO LACKING IN PRIDE THAT THEY CAN'T TAKE "NO" FOR AN ANSWER

Women who prove themselves utterly devoid of pride are liable to become as dangerous as they are contemptible.

Wise men cut such women off their list, not only of companions, but even of casual friends.

Dear Jane Dixon: I have been going with a girl for about six months. A few weeks after I started taking her out, I found that she loved me. I told her then that I did not love her, that I never could love her, that I was merely out for a good time, so she promised she would consider me as no more than a friend.

After a week or so I realized that she still loved me, so I told her we must call the whole thing off. She begged me to come back just for a while and there'd be no love-making. She did not keep her promise, but broadcast the fact she was crazy about me. I urged her to go with other boys, repeated that she would never mean anything to me. I stopped going to see her, but she comes wherever I am, begs me to go riding with her, keeps after me continually.

I think I have been fair with her. I told her the truth about my feeling for her in the beginning, and I've repeated that truth to her over and over again. I feel very sorry for her, but what can I do?

Comment: You had better have a final and a firm talk with the girl. Tell her for her best interest, as well as your own, you have decided to terminate your friendship and do just that. Explain to her that prolonging the situation can only end unhappily for one or both of you and that, therefore, you must ask her not to seek you out again.

Should she continue to try to force or wheedle you into her company after you have made this frank declaration, you will have to be very curt, and under no circumstances yield to her urging. Women with her lack of character and her wilfulness sometimes do very foolish, even tragic things.

(Copyright, 1938, by The Bell Syndicate, Inc.)

MOTOR LICENCES IN ALBERTA REDUCED

EDMONTON, Sept. 23 (C.P.)—Reduced fees for motor licences will become effective October 1, it was announced today by E. Trowbridge, deputy provincial secretary.

The reduction applies to licences for the remainder of the fiscal year, until March 31, 1939.

COAL MINERS STRIKE

DRUMHELLER, Alta., Sept. 23 (C.P.)—Workers at the Nacmine Mine of the Red Deer Valley Coal Company were on strike today. Stoppage of work at the mine affects 130 men. The strike was called Thursday when officials refused to reinstate two miners who had been dismissed for insubordination.

BY WAY OF EXPLANATION

A small quantity of powder caused a terrific explosion in a home the other evening.

The husband returned home with it on his shoulder.

APPLE MARY - - - - - - - By Martha Orr

TODDY — *Interruption!* — By George Marcoux

BIG CHIEF WAHOO — By Saunders and Woggon

POPEYE - - - By Segar

POP — *Paging Pop* — By I Millar Watt

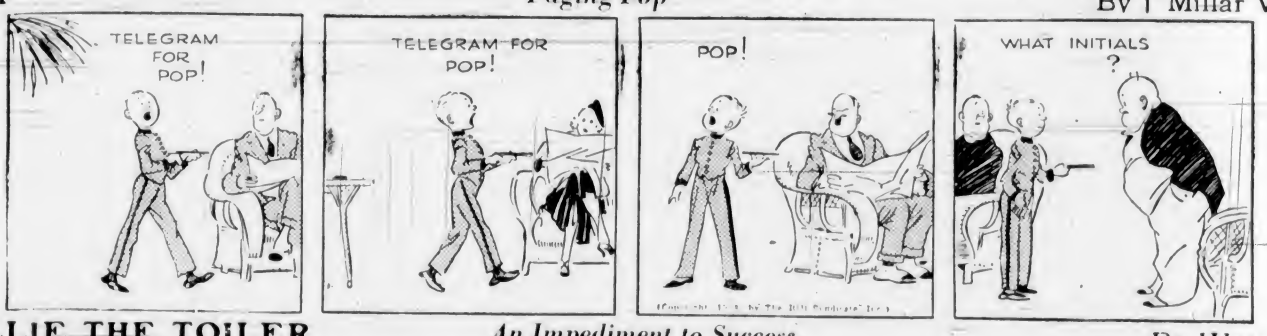

TILLIE THE TOILER — *An Impediment to Success* — By Westover

DICK TRACY — *Thrilled!* — By J P McEvoy and J H Striebel

Business and Professional Directory, Want Ads

The Daily Colonist

RATES FOR CLASSIFIED OR WANT ADVERTISEMENTS

Two cents a word each insertion; twelve cents a word a week, with a minimum of ten words, cash with order. No advertisements accepted for less than twenty-five cents.

Death and Funeral Notices, $1.50 first insertion; $1.00 for each additional insertion. Marriages, Cards of Thanks and In Memoriam Notices, $1.50 per insertion.

Birth Notices, $1.00 per insertion.

Advertisers who desire may have replies addressed to a box at The Colonist and forwarded to their private address. A charge of ten cents is made for mailing replies. In this case add three words ("Box .... Colonist") to the count for the number of words.

Out-of-town readers of our advertisements ask advertisers to give address as well as phone numbers, as it is not always possible to communicate through the phone.

Any claim for rebate on account of errors or omissions must be made within thirty days from the date of the same, otherwise the claim will not be allowed.

The Colonist will not be responsible for more than one incorrect insertion of any advertisement ordered for more than one issue.

The Colonist service is available every day from 8 a.m. to 10 p.m., excepting Sunday. Just call Empire 4114.

To insure insertion, Classified Ads should reach The Colonist before 10 p.m. on the day previous to publication.

Classified Ads for The Sunday Colonist will be accepted up to 10 p.m. on Saturdays.

CLASSIFICATIONS

Acreage for Rent 83
Acreage for Sale 82
Acreage Wanted 84
Agents Wanted 16
Autos for Hire 66
Automobiles 65
Births 1
Bicycles and Motorcycles 40K
Boats and Launches 67
Building Materials 40A
Business Directory 33
Business Opportunities 75
Cards of Thanks 4
Church Notices 9
Clothing, Furs, Shoes, Etc. 40B
Coming Events 10
Dancing 25
Deaths 2
Dressmaking 28
Educational 23
Farms for Rent 86
Farms for Sale 85
Farms Wanted 87
Flats and Apartments to Rent 53
Flats and Apartments Wanted 54
Flowers 7
For Sale—Miscellaneous 40
Furniture 40D
Fuel 40C
Funeral Directors 6
Furnished Houses for Rent 55A
Furnished Rooms for Rent 49A
Furnished Rooms Wanted 50A
Hairdressers and Beauty Specialists 21A
Halls to Rent 36
Hotels 48
Housekeeping Rooms to Rent 51
Housekeeping Rooms Wanted 52
Houses for Sale 76
In Memoriam 5
Listings Cancelled 77
Lost and Found 29
Machinery 64
Market Specials 25
Marriages 3
Miscellaneous 37
Money to Loan 31
Monumental Works 8
Music 24
Musical Instruments 40E
Nursery Stock, Plants, Etc. 40H
Nursing and Convalescent Homes 20
Personal 21
Professional Directory 34
Property for Sale 80
Property Wanted 81
Poultry and Livestock 42
Radio 40F
Room and Board 47
Room and Board Wanted 48
Situations Wanted—Female 18
Situations Wanted—Male 17
Summer Resorts 61
Swaps 41A
Teachers Wanted 15
Timber 74
To Exchange, Real Estate 78
To Rent—Miscellaneous 28
Stoves, Ranges, Furnaces 40L
Unfurnished Houses to Rent 55B

1 BIRTHS

GENT—To Mr. and Mrs. Harold F. Gent (nee Evelyn Willey), 2340 Howard Street, Victoria, at the Jubilee Hospital, on September 22, a daughter, Shirley Anne.

PARKER—To Mr. and Mrs. F. C. Parker (nee V. Francis), at the Jubilee Hospital, September 21, a son.

2 DEATHS

FLETCHER—On Wednesday, September 21, at St. Joseph's Hospital, Walter James Fletcher, of Port Renfrew, V.I. The late Mr. Fletcher was born in England and had resided in the province for nine years. He is survived by his widow, and three brothers, Joseph, of Vancouver, Harry, of Edmonton, Alta., and Fred, of Camrose, Alta., also four sisters in England.
The funeral will take place on Saturday afternoon at 3.30 o'clock from McCall Bros.' Funeral Home, and interment will be made in Royal Oak Burial Park.

SMITH—In this city there passed away Thursday evening after a lengthy illness, Margaret Gorrie Smith, widow of the late William A. Smith, of 2518 Belmont Avenue. The late Mrs. Smith was born in East Lothian, Scotland, and moved to this city twenty-six years ago from Cork, Ireland. She is survived by two sons, William Stewart and Campbell McPherson, one sister, Mrs. John Hart, and one granddaughter, in this city.
Funeral services will be held this afternoon (Saturday) at 2 o'clock from the parlors of the S. J. Curry & Son Funeral Home. Rev. J. Mackie Niven will officiate and interment will be made in the Colwood Burial Park.

CAMERON—At the Royal Jubilee Hospital there passed away, Thursday, September 22, Catherine Cameron, of 820 Cloverdale Avenue. Born at Thurso, Scotland, the late Mrs. Cameron came to this city twenty-six years ago from Brandon, Man. She leaves in sorrow her loving husband, John, at the family residence, one daughter, Mrs. R. E. Crompton, Bellingham, Wash.; one son, Irvine, in this city; two brothers, George, in California, and William, residing in Alberta, also three grandchildren.
Private funeral services will be held this afternoon (Saturday) at 3 o'clock from the parlors of the S. J. Curry & Son Funeral Home. Rev. F. W. McKinnon will officiate and interment will be made in the Colwood Burial Park.

TENNENT—At an early hour on Friday morning at the family residence, 1153 Rock Street, Capt. Charles Tennent, R.N.W.M.P., aged seventy-four years. The late Capt. Tennent was born in Scotland and had been a resident of this city for the past thirty years, with the exception of the years spent overseas in the Great War. He is mourned by his widow, also a brother and sisters in Scotland. He was a member of the Pro Patria Branch of the Canadian Legion and the Army and Navy Veterans.
The remains are resting at McCall Bros.' Funeral Home and the funeral will take place on Monday morning at 10.30 o'clock from St. John's Church. Rev. G. R. V. Bolster will conduct the service, after which interment will be made in the family plot at Ross Bay Cemetery.

BLUNT—At the family residence, 1521 Camosun Street, on Thursday, September 22, 1938, there passed away at the age of thirty-one years, Florence Amelia Blunt, beloved daughter of Mr. and Mrs. Adolphus Blunt, of this city. Born at Chase River, V.I., the deceased had been a resident of Vancouver Island all her life and for the last eight years had resided in Victoria. There remain to survive her passing, besides her parents, three brothers, Albert, in California, Adolphus and Walter, in Victoria; two sisters, Mrs. Harry Piatell, Jr., and Mrs. Conrad Guest, both of Victoria; also a nephew, Albert Henry Piatell, Victoria.
The remains are reposing at the chapel of the Sands Mortuary, Ltd., from where the funeral will take place on Monday, September 26, at 2.30 o'clock, and the remains will be laid at rest in the Colwood Burial Park.

SAUNDERS—At the Royal Jubilee Hospital on Friday morning, Samuel Lewis Saunders, aged seventy-one years, of High Street, Strawberry Vale. The late Mr. Saunders was born in Paradise, N.S., and had been a resident of this city for the past twenty-six years, and for many years of Calgary, Alta., and in the service of the Royal Northwest Mounted Police for five years. He is mourned by his widow, two sons, Arthur J., at home, and Stewart R., in the American Air Force. He was a member of First United Church Choir for many years.
The remains are resting at McCall Bros.' Funeral Home, and the funeral will take place on Monday afternoon at 2 o'clock in First United Church. Rev. Hugh McLeod will conduct the service, after which interment will be made in Colwood Burial Park.

2 DEATHS (Continued)

DOIDGE—There passed away in this city on Thursday, September 22, 1938, at the age of seventy years, Jane Doidge, beloved wife of David Arthur Doidge, of 1461 May Street. Born in Bruce County, Ont., the late Mrs. Doidge had been a resident of Victoria for the past twenty-eight years. There remain to survive her passing, besides her husband, one son, Stanley Doidge, of this city; a sister, Mrs. William Botham, in Winnipeg; two grandchildren and several nieces and nephews in Manitoba.
The remains are reposing at the chapel of the Sands Mortuary, Ltd., from where the funeral services will be conducted on Monday, September 26, 1938, at 2 o'clock. Rev. Dr. A. S. Imrie will officiate, and the remains will be laid at rest in the Royal Oak Burial Park.

TALBOT—At the Royal Jubilee Hospital on Friday, September 23, 1938, there passed away, at the age of seventy-two years, Edward James Talbot, of 2548 Blanshard Street. Born in Woolwich, England, the late Mr. Talbot came to Canada fifty-two years ago, and for fifteen years was a resident of Elkhorn, Man. For the past thirty-seven years he had resided in Saanich, and of late had resided in Victoria. There remain to survive his passing, two brothers, William Talbot, of Victoria, and Harry Talbot, in England; a sister, Mrs. J. Earle, Victoria; also several nieces and nephews.
The remains are reposing at the chapel of the Sands Mortuary, Ltd., from where funeral services will be conducted on Tuesday, September 27, 1938, at 3.30 o'clock.

BRIERS—Suddenly at the residence, 2953 Shakespeare Street, on Friday, September 23, 1938, there passed away, Frank William Briers. Born in London, England, the late Mr. Briers came to Canada in 1913, and during the Great War served overseas with the Canadian Engineers. There remain to survive his passing, besides his loving wife, at the residence, one son, Lieut. Frank William Briers, of 57 Cambridge Street; three daughters, Mrs. S. R. Morrison, Seattle; Mrs. F. A. Tubman, 1026 Hampshire Road, and Mrs. G. Hardenburge, of San Francisco; also a brother and sister in England.
The funeral will take place on Tuesday, September 27, at 2 o'clock, in the chapel of the Sands Mortuary, Ltd. Rev. Hugh A. McLeod will officiate.

6 FUNERAL DIRECTORS

THOMSON FUNERAL HOME
1625 Quadra Street
Complete Service at Reasonable Cost
Lady Attendant
Phone G 2612

HAYWARD B.C. FUNERAL CO., LTD.
Established 1867
734 Broughton Street, Victoria, B.C.
Empire 2614 — Empire 4065 — Garden 7679
Lady Assistant

McCALL BROS.
"The Floral Funeral Home"
Office and Chapel, Cor. Johnson and Vancouver Streets
Phone Garden 2012

S. J. CURRY & SON
Funeral Directors
Cor. Quadra and Broughton Streets
Phone G 5512

Distinctive Funeral Service in Our New Mortuary at Moderate Cost
Experienced Lady Attendant
SANDS MORTUARY, LTD.
Phones: E 7511, G 3530 — 1803 Quadra St.

7 FLOWERS

ANY FLORAL DESIGNS at lowest prices. Pollock Bros., 1315 Douglas St. G 5315.

BROWN'S VICTORIA NURSERIES, 618 View. Design work executed, lowest prices. We grow our flowers. G 6612. G 3521.

BALLANTYNE BROS., LIMITED
1211 Douglas Street — Phone G 2421
We Telegraph Flowers
CUT FLOWERS AND DESIGNS

CALL E 0742 FOR ARTISTIC FLORAL designs. Jennings, florists, 754 Yates.

FLORAL ART SHOP — DISTINCTIVE funeral designs. 639 Fort. E 4813.

THE POSY SHOP, Artistic Floral Tributes. 623 Fort Street. Phone G 5422—Night Phone G 4662.

8 MONUMENTAL WORKS

STEWART MONUMENTAL WORKS, LTD. Take No. 6 car to works, 1401 May Street. Phone G 3452.

10 COMING EVENTS

A NEW SERIES OF SCOTCH AND OLD-time fortnightly dances, starting Saturday, September 24, Royal Oak. Piper Jimmy McMillan and Stewart's Orchestra. Refreshments, prizes. 35c.

AT COLWOOD HALL, SATURDAY, SEPtember 24, first dance of the season. New orchestra, new music. Dancing 8 till 12. Refreshments. Admission 35c.

A BIG OLD-TIME DANCE THIS SATURday, A.O.F. Hall, 8-12, with The Haymakers. Supper. 35c. CFCT, 8.45. "Meet the friendliest people in Victoria."

BIG OLD-TIME DANCE, SATURDAY, September 24, 8 till 12, at the V.L.A. Dance Hall, 270 Dallas Road. The Cornhuskers Orchestra. Prizes. Admission 25c.

BEST PLACE AND BEST PRIZES WE mean it. Five hundred and whist nightly, 8.45. Afternoon games. Central Whist Club, 1305 Broad.

BIGGER THAN EVER — WEDNESDAY night swing session, Chamber of Commerce, admission 35c, 8-1.

CHAMBER OF COMMERCE, SUNDAY, Sept. 25, 8.15 p.m. War Crisis. Speakers, M. J. Coldwell, M.P., and others, under auspices of Democratic Book Club.

ESQUIMALT CARPET BOWLING CLUB, Saturday, September 24, 8.30 p.m.

PROVINCIAL RECREATION CENTRES open night September 29, 8.15 p.m., Memorial Hall, corner of Rockland and Vancouver.

PROGRESSIVE FIVE HUNDRED, PRIDE of the Island Lodge, S.O.E. Hall, tonight, 8.30 o'clock prompt. Good prizes. Admission, 25 cents.

PROGRESSIVE WHIST NIGHTLY, 8.45. Cash prizes. Afternoon games, 2.30. Coast Hall, 1416 Douglas.

PROGRESSIVE 500. TONIGHT, 8.45, 1230 Government. Good cash prizes.

DANCE SATURDAY

SHRINE AUDITORIUM MORE POPULAR every week. Chas. Hunt's five-piece orchestra. Find a partner at the Shrine!" 35c.

SKATING, EVERY AFTERNOON, 3 TO 5.30 p.m. Tuesday, Thursday, Saturday evenings, 8-11 o'clock. Special beginners session, 1-2 p.m., Saturdays. Admission (includes skates): Afternoons, 15c; evenings, gentlemen 35c, ladies 25c.

WOMEN'S AUXILIARY OF THE IMPErial Veterans' Association. Important meeting will be held Monday, September 26, 8 p.m., 717 Broughton Street. All members urgently requested to attend.

13 WANTED—MALE HELP

BOY, 15-17, TO HELP ON DAIRY FARM. Small wages to start. Call Sunday between 12 noon-3 p.m. 1461 Finlayson Avenue, off Cedar Hill Road.

THE J. R. WATKINS COMPANY
HAVE A LOCALITY available in Greater Victoria for a real live man with car and a little capital to serve and sell hundreds of satisfied customers their well-known line of household products. For further information apply 1010 Alberni Street, Vancouver, B.C.

WANTED — CHRISTIAN YOUNG MAN who can meet the public. Must be a hustler. Box 9037, Colonist.

VICTORIA CARD AGENTS
and those living in smaller towns are invited to apply for our Old Colony series of printed to order Christmas Cards. This is not a dollar per dozen line but a range of exclusive cards priced at $1.75 to $3.50 per dozen. If your customers desire quality in Christmas Cards rather than quantity, and at a reasonable price, our Old Colony range is just what you need. With a fairly wide circle of friends you can earn a substantial amount in your spare time. Apply for samples today. Experience unnecessary. Friendly personal service, worthwhile commissions. Premier Art Guild, 576 Seymour Street, Vancouver.

14 WANTED—FEMALE HELP

EXPERIENCED MILLINERY MAKER and trimmer. Box 8888, Colonist.

GIRL WANTED FOR GENERAL HOUSEwork. Unless a good cook and able to take full charge, do not apply. Sleep out. Adult family. Give experience and references. Fairfield district, near Rockland Postoffice. Box No. 81, Victoria.

14 WANTED—FEMALE HELP (Continued)

LEARN DESIGNING AND DRESSMAKing. Academy of Useful Arts, 863 Fort Street. G 2034. Prospectus.

STUDENTS WANTED
VICTORIA HAIRDRESSING SCHOOL
WOOLWORTH BUILDING
NOW IS YOUR CHANCE, WITHOUT delay, to enroll for Fall class and join the ranks of successful women. Low fee, easy terms. Apply or write for prospectus. For one month, September.

WANTED — GIRL, 20-25, FOR HOUSEwork. Must be capable, sleep out. Box 8978, Colonist.

16 AGENTS WANTED

A CANADIAN FIRM WANTS MEN TO sell direct to consumers in their district. Autumn is a big sales season for our 200 guaranteed necessities. Free products monthly. Liberal commission. No risk. Your opportunity to tie up with one of the leaders in the door-to-door field. Learn what FAMILEX has to offer you. Write at once without obligation to 570 St. Clement, Montreal.

WANTED
CHRISTMAS CARD AGENTS TO handle new line of Personal Christmas Cards. You'll be surprised at the values at One Dollar per dozen, printed with name and address. Start early. 85 per cent of the public buy Christmas Cards. Season just starting. We will be pleased to send you our sample book without charge. Rotogravure Art Co., 261 McDermot Avenue, Winnipeg, Man.

IF YOU WISH
TO MAKE MONEY in your spare time or for Christmas, write for our sample portfolio of printed-to-order Christmas Cards. No charge. Thousands of orders placed every Fall. Get started now. Our sample book is one of the best ever produced. With our helpful and courteous service you are bound to be successful and make money. Pictorial Card Company, 281 McDermot Avenue, Winnipeg, Man.

17 SITUATIONS WANTED—MALE

ATTENTION GARAGE OWNERS, CAR dealers! Energetic manager, expert service man, bookkeeping and sales experience, wants responsible position with progressive company. Splendid references. Box 8962, Colonist.

A. J. GREGG — HOUSE WINDOWS cleaned, outside, 6c each. G 5022.

BASEMENTS DUG, TEAMING, PLOUGHing, by day or contract. Albion 18W.

CARPENTER, ALTERATIONS, KALSOmining, painting. Competent workman. Low prices. Beechy. E 4270.

EXPERIENCED AND CAPABLE BOOKkeeper desires general office work. Good references. Box 8602, Colonist.

EXPERT well digging, depth no object; reasonable. A. S. Anderson. G 2201.

GENERAL TEAMING AND EXCAVATing. Apply Frank Nobbs, 3000 Douglas Street. E 2924.

MIDDLE-AGED MAN, CARETAKER, gardener, careful driver. Reasonable. Box 9045, Colonist.

YOUNG MARRIED MAN SEEKS EMployment. No work too hard, go anywhere, do anything. Please help me keep off relief. Thank you. E 5119, ask for Tom.

PEACE METAL WEATHERSTRIPS
Estimates Free — B. T. Leigh. E 9665.

17A PAINTERS AND DECORATORS

AT LOW PRICES—PAINTING, PAPERing, work guaranteed; est. free. G 6995.

PAINTING, KALSOMINING — LOWEST prices in city. Work guaranteed. G 0026.

PAINTING, PAPER-HANGING AND kalsomining; reasonable work guaranteed. E 9029.

SPRAY PAINTING leaky roofs specialty, any color. Years' experience; work guaranteed; cheap, efficient. Gray. G 1070.

$6 ROOM, PAPERED, INCLUDES SMART fashionable paper. Archer. G 2328.

17C CARPENTERS AND CONTRACTORS

ALTERATIONS, HOUSE-RAISING, CONcrete work, repairs. O'Regan. G 7662, G 2256.

ALTERATIONS, BUILDING REPAIRS, roofing a specialty. T. Thirkell. E 4625.

17E GARDENERS

EXPERIENCED GARDENER, JACK RANdall, late Empress Hotel. E 4828.

LAWNS, PRUNING, DIGGING SCYTHEing, care gardens while away. Reasonable. G 4460.

LAWNS AND GARDENS MADE AND neatly tended, day or contract. G 6074.

SHRUBS AND HEDGES PRUNED; lawns laid, borders planted. E 6825.

18 SITUATIONS WANTED—FEMALE

A LADY VERY HIGHLY RECOMMENDS maid. Inquire Box 9031, Colonist.

CAPABLE ENGLISH WOMAN DESIRES position as housekeeper, with complete charge. Highest references. Box 8969, Colonist.

POSITION AS HOUSEKEEPER OR COMpanion by trained housekeeper, middle-aged, educated, light nursing care, diets. Box 8990, Colonist.

QUIET LADY WOULD LIKE TO GET into good home for room and board. Box 9042, Colonist.

WOMAN, WITH DRIVING EXPERIENCE and some knowledge of nursing, wants job as companion-chauffeur. Box 9026, Colonist.

WANTED—GOOD POSITION, BY CAPable educated widow. Box 9032, Colonist.

WOMAN Wants Washing, Ironing, Cleaning. 25c hr., car fare. E 5392, Rm. 1.

YOUNG GIRL WOULD LIKE WORK. Has references for care of children. E 0105.

YOUNG LADY WILL TEACH CHILD BY arrangement. G 3270.

YOUNG WOMAN DESIRES DAY HOUSEwork or sewing. Box 9039, Colonist.

18A DRESSMAKERS

CHAIR COVERS, LADIES', CHILDREN'S household sewing. E 4426. Box 9023, Colonist.

20 NURSING AND CONVALESCENT HOME

LEBANON NURSING HOME, 1270 YATES Street. G 7418.

ROYAL OAK PRIVATE HOSPITAL (Health Centre), convalescent nervous diseases, chronic and senile cases. E 1633.

21 PERSONAL

AT HONGKONG CAFE, 550 FISGARD—Dine and dance. Every Wednesday and Saturday nights orchestra. Other nights pianist. No cover charge.

A SPRING PERMANENT, INDIVIDUally styled. Special prices on shampoo and finger wave. Bert Waude Salon, 718 Yates Street. E 4023.

AVOCADOES, LIMES, PASSION FRUIT, Raspberries, and all fresh fruit in season. Tilleys Confectionery, 1409 Douglas Street. Phone E 5511.

A FRESH SUPPLY OF SHRIMPS AND Sooke crabs. Askey's Fish Market, 624 Yates Street. G 7101.

A. MARSHALL—Furs remodeled, repaired; ladies' tailoring. Room 62, 638 Yates.

BUTTERMILK — A GOOD OLD-FASHioned Spring tonic, for vim, vigor and vitality. 10c quart delivered. Registered Jersey Dairies, 608 Broughton St. G 5044.

BRITISH GOBLIN CYLINDER CLEANers, $49.50 up. Three-year guarantee. E 5823.

BOAG'S REMEDY DOES HEAL ECZEMA. Hudson's Bay and D. Spencer's.

CAMERA repairs, trades, sales, movie cameras. Young's Studio, 812 View St.

ENGLISH HAND LAUNDRY—COLLARS turned 15c, shirts 12c up, collars 3 for 10c. Courtney at Douglas. E 8192.

ECZEMA, ITCH, PILES, ULCERATED legs. Try Geo. Lee's Chinese remedy, 838 Cormorant. Dept. and Drug Stores.

FREE—COLONIST SONG SHEETS NOW available. Apply Colonist Advertising Department.

GOOD APPEARANCE IS ESSENTIAL. We dry clean for less. Ideal Cleaners, 932 Fort. E 2024.

HATS CLEANED AND BLOCKED. Victoria Hat Mfg. Co., 611 Yates. E 2615.

DOUBLE SERVICE IN WANT ADS

You can telephone your answers as well as your classified advertisements to The Colonist. Readers are often interested in Want Advertisements that do not carry the names or addresses of advertisers, but a Colonist box number. For the accommodation of those readers who find it inconvenient to write an answer and to serve the advertiser better

We Will Take Replies to Box Numbers Over the Telephone

The Colonist service is available from 8 a.m. to 10 p.m., excepting Sundays. Phone Empire 4114.

21 PERSONAL (Continued)

HOT STOVES CAN ONLY BE CLEANED with "Jet." No danger. Stores, 20c.

MASTERS' HEALTH BREAD, UNSURpassed in quality, flavor and value. Try a loaf today.

MEN—You can buy tailored-to-measure clothes with $5 cash on our ten-payment plan. St. James Tailors, 646 Johnson.

MEN'S SUITS DRY CLEANED AND pressed. City Dye Works. G 1621.

MADAM SANDS, CARD, CRYSTAL, 201 Hibben-Bone Bldg., 1122 Government.

MARIGOLD DAIRY—Preferred Guernsey-Jersey milk. Phone Keating 66.

PURE GRADE A JERSEY MILK. EARLY delivery. Phone G 4718.

USED CLOTHING — BARGAIN PRICES. Thrift Shop, 610½ Cormorant. Wednesdays, Saturdays.

VIKING WOOLLEN SHOP—Knitted Suits, accessories. 1031 Fort. Phone G 1631.

PRIVATE STATIONERY
Many Grades of Good Quality Notepapers and Envelopes for Your Selection
Steel Die Stamping, Ordinary and Raised Printing Processes
Engraving and Copper Plate Work
THE COLONIST
1211 Broad Street

21A HAIRDRESSERS AND BEAUTY SPECIALISTS

MAISON TYRELL
HAIRDRESSING SPECIALISTS
4TH FLOOR — D. SPENCER, LTD.
A "STREAMLINE" COIFFURE, THE very latest sensation, or a "Chi-Chi" on the ups and ups (daring!). "Sugar and Spice" for the young miss. Permanents must be done differently in these days of new hair styling. The La France Beauty Salon keeps up to the minute. 727 Yates. G 7443. Mme. Miles, prop. Mr. Miles, haircutting.

HARPER METHOD—SCIENTIFIC BEAUty culture. 1207 Douglas Street, and corner Windsor and Newport Aves. E 4926.

OPERATOR, SPECIALIZING IN MARcelling. Bobette Beauty Salon, Rooms "A," Campbell Building. G 6852.

SPECIAL TREATMENTS FOR REMOVing superfluous hair. Permanents. Ivy's Beauty Nook, 714 View Street. E 5115.

THE HILDA BEAUTY SHOP HAVE NOW moved to their new shop, half a block south on Newport Avenue. E 0722.

VICTORIA BEAUTY PARLORS. CALL E 8515 for a good permanent. All experienced operators. 1218 Broad Street.

BEAUTY SPECIALS!
Keep your beauty costs low by taking advantage of the Avalon Annex reduced prices! You will find many opportunities to save, for the price of every kind of beauty aid and every phase of beauty is very reasonable.
No appointment necessary—come in any time you wish.
AVALON ANNEX
Phone E 0522 — 1104 Douglas Street

23 EDUCATIONAL

COACH—LATIN, MATHEMATICS, ENGlish, French. Miss E. F. Roberts, L.L.A., 1526 Richmond. E 7664 mornings.

QUALIFIED TEACHER WILL COACH Latin, mathematics, etc. G 4566.

ROYAL BUSINESS COLLEGE, 1006 GOVernment. G 6018. E. W. Maunsell.

ST. MARGARET'S BUSINESS SCHOOL—Junior House, St. Margaret's School. Miss W. G. Milligan, principal. E 3224.

SPROTT-SHAW BUSINESS INSTITUTE—Courses: Stenography, secretarial, commercial radiotelegraphy. G 4512.

STANDARD SCHOOL STENOGRAPHY—Oak Bay Junction. Miss G. Dickson.

VICTORIA SCHOOL OF EXPRESSION—Mrs. Wilfrid Ord, F.T.C.L., A.T.C.M., M.R.S.T. 1005 Cook St. G 5525.

24 MUSIC

PIANO—EXPERIENCED LADY TEACHer. Lessons in your home. Fees very moderate. Phone E 2086.

SPANISH AND HAWAIIAN GUITARS and mandolins. Hours 2 to 8 daily. Saturdays, 8 to 2. Jenkins, 1018 Pandora.

24A PIANO

INGA GUBRERUD, A.T.C.M. — PIANO, theory. 1472 St. David Street. G 6965.

25 DANCING

ALL TYPES OF DANCING AT VIOLET Fowkes' Studio, 1112 Gov't St. E 2066.

ALL BRANCHES, BALLROOM CLASS, Saturday. Dorothy Cox. E 7638.

BALLROOM DANCING—CLASSES (WEDnesday and Friday evenings), and private lessons. Josephine Brydges, Ronald Bladen, 1010 Langley. G 1070.

GRACE ATTFIELD—ALL TYPES DANCing. Hollywood's latest. 1118 Broad. E 3563.

MR. AND MRS. GEO. ROSALY, VICtoria's leading ballroom instructors. Affiliated Arthur Murray, N.Y. E 4654.

28 DRESSMAKING

LADIES' TAILORING AND DRESSMAKing. London experience. E 3278.

29 LOST AND FOUND

LOST—FEMALE SCOTCH TERRIER, VIcinity 2600 block Douglas Street. Answers to name "Judy." Reward. Canadian Bank of Commerce, main office.

LOST—BLACK PURSE, ON THURSDAY afternoon, containing sum of money and fountain pen. Reward. Box 9041, Colonist.

LOST — PLATINUM BROOCH, WITH small diamond in centre. Notify Box 9013, Colonist. Reward.

LOST — WEDNESDAY, SEPTEMBER 21, Signet ring, at Pro Patria smoker or vicinity, initialled "R.P." Reward. E 7241.

31 MONEY TO LOAN

A MORTGAGE LOAN CAN BE ARranged by us in any amount, repayments to suit. Building loans a specialty. Low interest, quick decisions, moderate charges. Also Dominion Housing Act loans.
P. R. BROWN & SONS, LTD.
1112 Broad Street — Phone G 7171

ANY REQUEST FOR A MORTGAGE APpreciated. See H. C. Holmes, Pemberton & Son, Ltd., 625 Fort St. G 8124.

33 BUSINESS DIRECTORY

CHINA RIVETTING

CHINA AND GLASS RIVETTER, ANtique china restorer, 35 years' experience. W. Dickinson, expert, Suite 32, 828 Courtney St. G 0036.

33 BUSINESS DIRECTORY (Continued)

FLOOR SURFACING

V.I. HARDWOOD FLOOR CO., 707 Johnson. Free estimates. G 7314.

INSURANCE

FIRE, AUTO INSURANCE — SEE LEE, Fraser & Co., Ltd., 1222 Broad Street.

LITHOGRAPHY

LITHOGRAPHY
Labels for Every Purpose In Any Design or Color Combination
Commercial Work—Letterheads, Invoices, Cheques, Bonds, Debentures, etc.
Photo-Litho Map Work
THE COLONIST
Lithographing Department
1211 Broad Street

PUBLIC STENOGRAPHER

ETHEL SEYMOUR, 207 CAMPBELL Building, Douglas Street. Phone Garden 2525. Authors' manuscripts, law and general. Strictly confidential.

WINDOW GLASS

WINDOW GLASS REPLACED AT shortest notice. Auto glass replaced while you wait. Mellor Bros., Ltd., 819 Broughton Street. Phone G 5021.

WOOD AND COAL

A BARGAIN—DRYLAND THICK BARK slabwood and dry inside blocks, never in salt water, ready for basement, all stove lengths, guaranteed all A-1 fir. $2.75 cd., 2 cds., $5. Inside block, $4, 3 cds., $11.50. Bone-dry yardwood, $3.50 cd. Old John Wood Co., 2514 Douglas. E 2743.

A SPECIAL PRICE, TWO WEEKS—MALahat dry inside fir block, mixed with bark, slab, 12-in., guaranteed never in water, ready to burn, reg. $4, now only $2.75 cd., 2 cds. $5, bone-dry, $3.50 cd. Must be moved. Sooke Dry Wood Co. E 6925.

A BARGAIN—STOVE LENGTHS, INSIDE fir blocks, mixed with heavy bark slabs, from Malahat. Guaranteed never in water. Ready for basement. 1 cd., $3, 2 cds., $5.50. Sooke Lake Wood Co. E 9111.

ALL COOPERAGE WOOD & FUEL CO., Ltd.—Quality bone-dry stovewood, $2 ½ cd. Kindling, $1.50 ½ cd. Inside blocks, $3.50 cd. Millwood, $2.50 cd. G 2341. G 6101.

A BIG SALE UP-ISLAND FIR, READY to burn, 3 cds. $9.50. Bone-dry wood, all kinds sawdust. Coal you can depend on. Ronald R. Hopkins Coal & Wood. E 7818.

ALL INSIDE WOOD, $3 CD.; COOPERage wood, $2.50 cd.; dry stove, $2 cd.; kindling, $1.50 ½ cd. E 5023.

ALL-FIR MILLWOOD, $2.50 PER CORD in 2-cord lots. Active Fuel. E 5343.

A-1 BONE-DRY GUARANTEED, $3.50 cd., 2 cds., $6.75. Ready for cellar. G 3122.

A-1 FIR SAWDUST, $2.90 UNIT BULK. 60 sacks $4.00. Famous Fuel. E 2924.

A1 BARK, BEST IN TOWN, $8 CORD, two cords $11. E 1441.

BONE-DRY CORDWOOD, $6 CD., 2 CDS., $11. Bone-dry Millwood, split, 2 cds., $7; 1 cd., $4. G 2404.

CORDWOOD — First growth, 4-ft., 2½ cds. $11. Dry alder, $5 per cd. E 2702.

DRYLAND WOOD, 2 cds. $5.50, 1 cd. $3. bone-dry slabwood, 2 cds. $7.00, 1 cd. $3.75; bone-dry inside blocks, $5.00 per cd.; bone-dry heavy slabs, $5.00 per cd.; No. 1 fir millwood-mixed inside blocks, $2.25 per cd.; inside blocks, $4.00 per cd.; heavy slabs, $3.50 per cd. Shawnigan Douglas Fir Wood Company. Phone E 3914.

DRY 4-FOOT CORDWOOD IN 3 CORD lots, $4.75 cord. J. E. Painter & Sons. G 2541. 617 Cormorant Street.

EMPRESS FUEL, E 9504 — MILLWOOD, kindling and cordwood.

FIRST-GRADE FIR SAWDUST, $3.50 A unit. Phone E 3654.

MALAHAT DRYLAND SAWDUST, $3.50 per unit, bulk; 60 sacks, $4.50. J. E. Painter & Sons, 617 Cormorant St. G 3541.

NO. 1 FIR MILLWOOD, $2.50 CD., IN 2-cd. lots; inside fir $4.00 cd.; screened fir sawdust, $3.50 unit. Manning Shaw Fuels. E 0624.

NO. 1 FIR MILLWOOD, $2.50 CD., IN 2-cd. lots; dryland, $3.50 cd.; inside fir, $4.00, 2-cd. lots. Economy Fuel. G 4545.

NO. 1 FIR MILLWOOD, $2.50 PER CORD. Inside fir blocks, $4 per cord. George Harknett. G 2647.

SPECIAL ONE WEEK ONLY, NO. 1 FIR slab mix inside, 2 cds. $4.50. Dry slab mix inside, 2 cds. $8.50; inside blocks, $4 cd. Selkirk Wood Co. G 5234.

UP-ISLAND, 12-INCH, BARKY, FOR kitchen, fireplace or furnace. Reg. $4, now $3.25 cd. O.K. Fuel Co. G 2452.

UP-ISLAND FIR SLABS, ½ CD. $1.65, 1 cd. $3.25. Shepherd. Phone E 6338.

UP-ISLAND FIR SLAB, 1 CORD, $3.25, 2 cds. $6.25. Logan. E 9798.

$3.50 UP-ISLAND SLAB, 12-in. Rodgers Wood Co. Alpha St. G 1214.

34 PROFESSIONAL DIRECTORY

COLONIC IRRIGATION

INTERNAL BATHING MASSAGE, STEAM Baths. 507 Campbell Bldg. E 2721. COLONPATHIC INSTITUTE.

MASSAGE

AT Crystal Garden—Turkish and Russian steam baths, Swedish massage. E 2522.

MRS. BARKER, MASSEUSE, VAPOR baths, chiropodist. 225 Howe. G 1661.

OSTEOPATHIC PHYSICIANS

DR. VERNON S. TAYLOR, REGIStered and licensed. 406-7-8 Belmont Building. Phone Empire 7823.

PATENT ATTORNEYS

ERNEST E. CARVER, F.P.I.C.
Registered Canada and U.S.
Patents and Trade Marks in All Countries
789 W. Pender, Vancouver. Phone Sey. 1252.

FETHERSTONHAUGH & CO.
Patents and Trade Marks
Offices Throughout Canada and U.S.
789 W. Pender, Vancouver. Phone Sey. 3796.

PHYSIO-THERAPY

H. R. LIVESEY, 216-9 PEMBERTON Building, phone G 3643. Modern therapeutic methods.

36 HALLS TO RENT

HALL AND STUDIOS FOR RENT, FURnished. Phone E 3324 or E 7065.

37 MISCELLANEOUS

SAWS, ALL KINDS, FILED, SET, gummed, etc. Phone W. Emery, 1567 Gladstone Avenue.

Printing for All Requirements and Every Purpose—
BUSINESS
SOCIAL
PROFESSIONAL
"The House With a Reputation"
THE COLONIST
1211 Broad Street

40 FOR SALE—MISCELLANEOUS

40A BUILDING MATERIALS

A GOOD LOT OF SHIPLAP, CHANNEL siding, flooring, 2x4, 2x6, 2x8, brick, doors and windows. 2728 Gosworth Road. Also glazed and common brick, shiplap and timbers at 200 Cook.

ISLAND BUILDING SUPPLY COMPANY—Everything in builders' supplies. E 6312. 818 Fort, corner Langley.

SIDNEY SPEEDY SERVICE — NOW IS the time to do the odd repair jobs around your home before the wet season. We can supply your needs in Lumber, Building Materials of all kinds, including Paint and Hardware. SIDNEY LUMBER, 2116 Government St. G 2315.

SHINGLES, HIGH GRADE (XXXXX). Daiziel Box Company. G 1422.

SECOND-HAND doors, windows, large selection, splendid condition. 727 Herald St.

THE MOORE-WHITTINGTON LUMBER COMPANY, LIMITED
Established 1893
LARGE STOCK — RIGHT PRICES
Lumber, Millwork, Gyproc, Masonite, Insulex, Gypsum Wool, Shingles, Etc.

40 FOR SALE—MISCELLANEOUS (Continued)

2 X 4 SIZED FIR—SPECIAL PRICE, $8. Best values. "Everything for building" at R. A. Green Lumber Co., Ltd.

40B CLOTHING, FURS, SHOES, ETC.

LADY'S NEW RIDING BREECHES, good London tailor, medium; leather leggings. Box 8944, Colonist.

40D FURNITURE

A HANDSOME SIX-PIECE DINETTE SET, $43.50. Odd Chesterfields, $11.50, $19.50 and $21.50. Holland Bros., 732 Fort Street. E 0913.

CHESTERFIELDS, NEW, TERMS DIRECT from the warehouse. You save the overhead expense. Can be seen at Heaney Storage Co., opposite Courthouse.

MORE SNAPPY NEW CHESTERFIELD sets, lower priced on lower View Street. Humber, after 2 p.m., opposite Courthouse. G 1011.

ST. JAMES FURNITURE STORE — Household furniture of the better kind bought, sold, exchanged. Hotel St. James Building, 636 Johnson St. Phone E 1189.

SOLID WALNUT DINING SUITE, $125. Steinway Piano, $250. Century Arts Shop, corner Government and Yates.

W. O. DYMOND FURNITURE CO. — Breakfast sets $8.50 up; dining-room suites $11.50, bedroom suites $64.50. 1417 Broad Street. E 2831.

BEST and BIGGEST STOCK of "BETTER CLASS" Used Furniture on the Island
WILLOWS, PLOWMAN CO.
705 Johnson Street
Oldest Established in the Business

A GOOD SELECTION OF USED FURNITURE
Also Antiques—At Lowest Prices
Delivery Free in City
REID'S FURNITURE
1317 Broad Street — Phone E 6952

OFFICE AND STORE EQUIPMENT

DESKS, CHAIRS, FILING CABINETS, etc., new and reconditioned. Diggon-Hibben, Ltd., 1210 Gov't St. G 8194.

40E MUSICAL INSTRUMENTS

A COMPLETE STOCK OF QUALITY used pianos, thoroughly reconditioned; priced from $150, including Heintzman & Co., Gerhard Heintzman, Nordheimer, Mason & Risch, Fletcher Bros.

FULL LINE LATEST POPULAR SHEET music and folios. George Music Store, 713 Pandora Ave. Phone E 4421.

HEINTZMAN PIANO, UPRIGHT GRAND, good condition. Suite O, 1116 Collinson Street.

PIANO, GOOD CONDITION. G 5286.

REED ORGAN (WITH CUPLET), SACRIfice for cash, $50. Box 9016, Colonist.

40F RADIO

RADIOS FOR HIRE, WEEK OR MONTH; also radios repaired; tubes tested free. Aaronson's, 1328 Government. G 4722.

40H NURSERY STOCK, PLANTS, ETC.

FALL PLANTING
Everything in Nursery Stock
Fruit Trees, Roses, Shrubs, Etc.
Order now from
LAYRITZ NURSERIES, LTD.
750 Fort Street — Phone G 2733

40K BICYCLES AND MOTORCYCLES

BICYCLES, $12.50 TO $18.75. BALLOON tire bicycles, $29.75. New and used bicycles sold on easy terms. Expert bicycle repairs. All work guaranteed. Aaronson's, 1328 Government Street. G 4722.

DISTRIBUTORS FOR C.C.M. "PERfect," Raleigh and Parsgon bicycles. Sold on easy terms to suit every individual. We invite you to inspect our stock of new machines, together with many rebuilt models. Peden Bros., Ltd., 1410 Douglas. Phone G 5911.

LARGE STOCK OF NEW MODEL AIRplane kits. For the Winter evenings, there is much to be gained by building model planes. Prices: 15c, 20c, 35c, 50c and $1.00. Robinson's, 1220 Broad Street, opposite Colonist.

WANTED—LATE MODEL, INDIAN OR Harley-Davidson 45". Box 9040, Colonist.

KEYS
Announcing the Inclusion of a Key Department in Our Store
Key and Safe Work by an Expert
Keys Made While You Wait
E. H. HARRIS & CO., LTD.
Bicycles and Sporting Goods
738 Fort Street, Next to Ray's. Phone G 7824

40L STOVES AND RANGES

DEPENDABLE SAWDUST BURNERS FOR less. F. C. McPherson, 2825 Heath Drive. E 2393.

FULL CREAM ENAMEL FRONT FAWcett range, water front, thermometer, $55. Carter's Stove Store, 822 Fort Street. E 3511.

FOR SALE—QUEBEC HEATER AND airtight heater, in good condition. E 2283.

FOR SALE—SNAP DOMINION CIRCUlating heater and kitchen range. Both in splendid condition. Phone G 1270.

HEATERS BOUGHT, SOLD—PALMER'S Stove Store, 765 Pandora Ave. G 6634.

NEW AND USED RANGES on Burners. Mann's, 740 Fort. E 3122.

NEW AND USED RANGES, SAWDUST burners. We have the latest additions. Southall, 1231 Government.

RANGE CASTINGS STOCKED FOR most makes. B.C. Hardware, 718 Fort Street.

SMALL 6-HOLE FAWCETT RANGE, steel top, enamel door, waterfront, $26.50. Carter's Stove Store, 822 Fort Street. E 3511.

THE NEW "COAST" SAWDUST FURNACE BURNER
1. Heavy cast construction. Completely brick lined.
2. Easily lighted.
3. Twenty-four-hour capacity.
4. Secondary air introduced to insure longer cleaner flame and to reduce creosote to minimum.
5. Our absolute guarantee of satisfaction.
Price $45.00, Completely Installed
COAST HARDWARE — 1418 DOUGLAS ST.

$15—SMALL EMPIRE RANGE, VERY good condition. C. J. McDowell, 1000 Douglas. E 4138.

500 STOVES WANTED — BEST CASH prices paid. Call Peden's Stove Store. E 1451.

OIL BURNERS

IMPERIAL
G & B AUTOMATIC OIL BURNERS
STOVE BURNERS AND HEATERS
Sold and Installed In Your Home by
IMPERIAL OIL, LIMITED
G 7551

40X MISCELLANEOUS

A LARGE STOCK OF THE LATEST lighting fixtures for the home. Trilight Floor Lamps. MURPHY ELECTRIC CO., LTD., 751 Yates St. Phone G 1713.

AGRICULTURAL LIME BY THE TON or sack. Victoria Lime Co., Parsons Bridge. Belmont 6K.

APPLES, HAND PICKED GRAVENstein, 50c box. Bring container. Tanner Bros., Tanner Road, Keating.

A DOUBLE LOAD OF CINDERS, $2.75. Bo?? rock, house, cow manure. G 3584.

A REAL DOUBLE LOAD CINDERS, $2. Old manure, rock, soil. G 2486.

A QUANTITY OF NEW SALMON spoons and lines, etc., for sale. G 2343.

BEARINGS—LINE SHAFT BEARINGS, etc., new and used, with or without babbitt, for shafts from ½-inch diameter and over. Prices on request. Capital Iron & Metals, Ltd., 1824-32 Store Street. Phone G 2434.

BOILER REPAIRS AND WELDING—2nd-hand boiler for sale, also Hoffam press. C. Medrich, 818 Pissard. E 2068.

BOWSER OIL BURNER FOR K. RANGE, $12.50. Carpetorium Company. E 2861.

BARRELS—ALL KINDS, ALL PRICES, for all purposes. Wilkinson, 241 Gorge Rd.

BLACK SOIL, THREE YARDS FOR $3.50. Phone Belmont 59 M.

COMPUTING SCALES FROM $50 UP. A. J. Worth, 711 Pandora Ave. E 7051.

CINDERS, Rock, Sod, Gravel, Concrete work, mixer for hire. E 8287. E 7473.

EASY SPIN-DRY ELECTRIC WASHER, half price. Taylor & Co., 728½ Fort Street.

40 FOR SALE—MISCELLANEOUS (Continued)

ENGLISH BABY PRAM, GOOD CONDItion. Phone E 2330.

FOR SALE—CHEST OF CARPENTER'S tools. All in excellent condition. G 2245.

FOR SALE—ENGLISH BABY BUGGY. Excellent condition. Phone E 5093.

FOR SALE—TWO SHOTGUNS, $5 EACH. E 8066.

FOR SALE — HOSPITAL BED, RISE head, knees. 2514 Douglas. E 2743.

GRANDFATHER CLOCK, TELLS DAY of month. 144 Howe. G 6078.

HEALTH LAMPS—INFRA-RED, AND Ultra-Violet. Therapeutic supplies. MacDonald Electric, Ltd., 1121 Douglas Street. Phone E 1171.

MATTRESSES, COT SIZE, FROM $1.85. Awnings and all canvas goods at factory prices. 646 Cormorant Street. E 0633.

A-1 BARNYARD FERTILIZERS
MANURE, SOIL, SAND, LIME, CINDERS. F. Neel. Phone G 6149.

OVERCOATS, BEST VALUE, $14.95—young men's models, pure wool. Meltons, pleated backs, blue, brown, grey. Pritchard's, Men's Wear, 1327 Gov't.

PRINTING and Rubber Stamps. Sweeney-McConnell, 1012 Langley St. G 2412.

ROLLS RAZORS, $3.75. SUITCASES, 26 inch, $1.50. cruisers' compasses, $4.75; watch compasses, $2.25; pocket Aneroid barometer, $12.50; stop watch, $8.75; prismatic and power glasses, $17.50; field glasses, $6.75; bicycle pedals, new, 39c; mudguards, new, 29c; Dunlop outer tires, $1.10; inner tubes, 60c; boy's bicycle, $14.75; tubular carriers, 50c; wide handle bars, $1.25; radio tubes, 75c; spectacles, to suit any sight, $2.75. Aaronson's, Wholesale and Retail, 1328 Government Street. G 4722.

RECONDITIONED DE LUXE MODEL sewing machine, one only, terms or cash. Singer Sewing Machine Co. E 6512.

SAVE at Harte-Andrews' September Paint Sale. Harte-Andrews Paints, Ltd., 1302 Wharf St. G 5822. 711 View St. G 4713.

SALE OF SEWING MACHINES, USED; electric; also treadle. Easy terms. 728½ Fort Street.

SPECIAL—MAYTAG WASHER (DEMONstrator). Big saving. Taylor & Co., 728½ Fort Street.

TENTS, BOAT COVERS, LAUNCH HOODS, etc., anything in canvas. F. Jeune & Bro., Ltd., 570 Johnson Street. G 4632.

WESTINGHOUSE CUSHIONED-ACTION electric washers. Guaranteed to wash clothes cleaner and with less wear. Priced from $84.50. Easy terms. McLennan, McFeely & Prior, 1400 Government Street. G 1111.

WHITE FLEXIBLE STEERING WHEEL. Fits Chevrolet, any model sizes, $8.75. Colquitz 126M.

1938 Duro Machinery Display—Hickman-Tye Hardware Co., Ltd., 544 Yates.

41 WANTED—MISCELLANEOUS

ALL GOOD PRICES PAID FOR RAGS, BOTTLES, TOOLS, FURNITURE, STOVES, PLATED WARE, PIPES, ANYTHING USEFUL. CALL E 0350, E 0343. CALL ANYWHERE, RIGHT AWAY. TOWN OR COUNTRY.

A REPUTATION FOR PAYING HIGHest prices for rags, bottles, tools, stoves, furniture, or anything you wish to dispose of. We call anywhere any time. G 4752.

BOOKS WANTED for cash. All kinds, any quantity. Hunter's, 1216 Gov't.

CASH—OLD GOLD, ANTIQUE JEWELRY, plate, etc. Highest prices. Joseph Rose, Ltd., 1317 Douglas Street.

CASH FOR OLD BICYCLES OR PARTS. Call anywhere. G 4722.

IF YOU WISH TO DISPOSE OF YOUR furniture, etc., antique or modern, consult us. We either buy outright or sell for you. Fred Smith & Co., Auctioneers. G 4912.

SECOND-HAND BOOKS BOUGHT AND sold. Textbooks, fiction, biography. Diggon-Hibben, Ltd., 1210 Government St. G 8194.

SECOND-HAND HOT AIR FURNACE, capacity, six rooms. Box 8999, Colonist.

WANTED—THREE PIANOS. WE WILL give you a liberal trade-in allowance on a General Electric radio. MacDonald Electric, Ltd., 1121 Douglas. E 1171.

WANTED — DRAUGHTSMAN'S DRAWing outfit, in good condition. Phone E 5653.

WANTED—MINK PENS. STATE PRICE. Box 8839, Colonist.

WANTED—PAIR OF GARAGE DOORS. E 1910.

41A SWAPS

I WILL SWAP FOR A NICKLE A HUNK. A piece of pie you won't need to dunk. Morris Kersey Coffee Shop, 644 Fort Street.

42 POULTRY AND LIVESTOCK

42A POULTRY AND SUPPLIES

LEGHORN HENS (LAST YEAR'S PULlets). Will make good Winter layers. 60c each. H. D. Miller (Junction) East Saanich and Burbidge Roads.

200 LEGHORN PULLETS, NEAR LAY. 1168 Union Avenue.

42C CATTLE

PUREBRED REGISTERED SHORTHORN bull for sale. Apply to Mr. Ben Cook, Nanoose Bay, B.C.

42D SHEEP

RAMS FOR SALE — SUFFOLKS AND Cheviots. Turner, Cadboro Bay.

42F DOGS

AIREDALE PUPPIES FOR SALE, SIRED by C.K.C. 145,539. Kistruck, Prospect Lake.

COUGAR HOUND PUPS FOR SALE, good breed. R. F. Lohr, Hartland Avenue, Prospect Lake.

SPRINGER AND COCKER PUPPIES; airedales, Pekingese, also cheaper pet puppies. Pet Shop, 1412 Douglas. G 5521.

WELSH CORGI PUPPIES. C. HOLMES, Muines Landing.

42X MISCELLANEOUS

CLOVER AND TIMOTHY HAY, $19 DElivered; rye grass, $16.50. George Polson. Phone Keating 8X.

CLOVER or Timothy Hay, $20 ton del.; oats $30. Keating 74X. W. D. Michell.

47 ROOM AND BOARD

A LOVELY HOME AND BOARD FOR business or elderly woman. One block to car or beach. 232 Irving Road.

CHEERFUL, PLEASANT HOME, NICE meals. Terms mod. E 8617. 145 Govt.

COMFORTABLE ROOM WITH BOARD. Reasonable. Fairfield. G 7907.

FAIRFIELD, LARGE BRIGHT ROOM with board. E 5760.

GOOD MEALS, WARM ROOM FOR Winter. 127 Menzies. E 4638.

NEW HOUSE, NEW FURNISHINGS, EXcellent table for business girls. Reasonable. E 1496.

QUIET HOME, NEAR WATERFRONT, suitable for elderly people. G 4705.

ROOM AND BOARD, PRIVATE HOME. 505 Government Street.

THE BUNGALOW — BOARD AND room. 641 Superior Street. Phone E 5192.

WANTED YOUNG MAN BETWEEN 21 and 20 years, of good character, to share home with young man same age. Pals paid expenses. Located in one of the finest sections of city. Box 9011, Colonist.

1418 HARRISON — Excellent board. One unfurn. room, fireplace. E 9??2.

49 ROOMS TO RENT

COLUMBIA ROOMS, PANDORA AT Broad — Housekeeping or furnished rooms. Hot and cold water. G 2315.

OXFORD HOUSE, 749½ Fort—Housekeeping rms., h. c. water. $2.50 wk. G 5198.

QUIET HOME, BEDROOM FURNISHED or unfurnished, private sitting-room if desired, with or without meals. Gorge district. 2830 Earl Grey.

YORK HOTEL, JOHNSON AT DOUGlas. Steam heat, hot, cold water, clean, quiet, comfortable. Low monthly rates. Make this your home for the Winter.

49A FURNISHED

AT ROSELAWN, 1218 FORT — HOUSEkeeping rms., h.c. water, $3 wk. E 1864.

CECIL Hotel, 1322 Blanshard St. Room with or without bath, reasonable rates.

49 ROOMS TO RENT (Continued)

FAIRFIELD HOTEL—OPP. CITY HALL; large well-heated rooms, housekeeping privileges, from $3 week.

LARGE BED-SITTING-ROOM, WITH fireplace, bathroom. Ideal location, block from car; walking distance. $15. G 1970.

NICE BRIGHT ROOM, IN PRIVATE home, close to bus. $3 per week. 1317 Pandora.

ONE OR TWO-ROOM SUITE, BOARD if desired. Phone G 1935.

RITZ HOTEL, 710 FORT — BEDROOMS, suites, housekeeping rooms, elevator, central. Reasonable rates. G 7158.

51 HOUSEKEEPING ROOMS TO RENT

AT 940 FAIRFIELD RD.—Furnished and unfurnished rooms, reasonable. G 4467.

CLIFTON HOUSE—L.H. OR SLEEPING, $2.50 week up. 1319½ Broad. E 8034.

SEAFRONT, MODERN, CLEAN, QUIET, near car, reasonable. E 7462. 430 Dallas.

51A FURNISHED

AT "PENRYN," 1031 PANDORA—UNDER new management. Quiet, warm, furnished housekeeping rooms.

ATTRACTIVE HOUSEKEEPING ROOMS, Devonshire House. Inspect this warm, quiet hotel for Winter comfort. 722 Fort St.

ATTRACTIVE 2-ROOMED FURNISHED suite, clean, quiet. 318 Vancouver St.

CLEAN COMFORTABLE ROOM, KITCHenette, all conveniences, warm, reasonable, permanent. E 2675.

CLEAN, QUIET H.K.R., GAS, NEAR town, high school. 1114 Ormond. E 1953.

CLOSE JAMES BAY HOTEL — 569 Toronto. Well furnished, warm. E 1626.

CLEAN HOUSEKEEPING ROOMS—GAS; all found. 8 minutes town. G 6705.

COSY SUITE, ALSO SINGLE (OFF Toronto). 217 Phoenix Place. E 9854.

FAIRFIELD DIST., H.K.R. WITH KITchenette. Clean, quiet, gas, heat. E 1034.

FURNISHED HOUSEKEEPING ROOMS, Flats, cabins. $6 mo. up. 1036 Hillside.

HOUSEKEEPING ROOM, SUIT TWO girls, also garage for rent. 1741 Bank Street.

HOUSEKEEPING ROOMS, NEAR SEA, car, park. 664 Battery. G 6606.

LARGE, BRIGHT, CLEAN SUITE — Every convenience, garage. Phone G 1429. 1219 Pandora.

SUITE AND HOUSEKEEPING ROOMS ON Menzies, near sea and car. E 3173.

TWO ROOMS, KITCHENETTE AND bathroom, fireplace, gas. 721 Linden. E 4952.

1124 FORT STREET—ROOMS WITH kitchenette, central, hot water heating.

1126 McCLURE—LIGHT HOUSEKEEPing rooms, good district, close in.

53 FLATS AND APARTMENTS TO RENT

ATTRACTIVE FULLY FURNISHED suites: one single, one double, also 3 room unfurnished suite, all beautifully clean and desirable. The Normandie. E 6384.

APARTMENT, FURNISHED, TWO AND three rooms, from $14.80 to $25, close to High School. 1251 Pandora. Phone owner. E 2848.

APARTMENT, FURNISHED, 2 BEDrooms, sitting-room, electric kitchen; near St. Margaret's School. 1609 Gladstone Avenue. Phone E 2848.

AT 619 QUEENS—LARGE FURNISHED room, sink, every convenience, clean, quiet, suitable two adults. Sea to appreciate. E 8220.

AILSA MANSIONS—FURN. OR UNFURnished, excellently serviced. E 0981.

ATTRACTIVE SUITE IN "THE GEORGEian," nothing nicer, moderate rental, every convenience with fireplace. E 5640.

AT LANGLEY APTS., NICE DOWNtown 2-room heated flat, $16. Apply Heisterman, Forman & Co.

AT NIAGARA APARTMENTS, CORNER Menzies—Four rooms, heated, immediate possession. E 4161.

APARTMENTS, FULLY FURNISHED, double suites, close in, clean, warm, comfortable. Park Mansions. E 5072.

AT MONTROSE APT. HOTEL — FURnished suite, all modern conveniences.

A FURNISHED THREE-ROOMED FLAT for rent. 1142 Yates.

AT OLYMPIC, 1120 MAY—COSY, TWO-room, furnished suite, $16.00.

A SUNNY HEATED FURNISHED SUITE. Every comfort. 168 Medina. E 0717.

BROADWAY COURT, 442 SUPERIOR—Desirable front suite, unfurnished. Well heated; southern exposure. E 3022.

COMFORT, REFRIGERATION, CLOSE in, furnished. Savoy Mansions. G 8622.

DORCHESTER APARTMENT, OAK BAY. Spacious five-room apartments, all-electric. Phone E 7728 or E 7174 for particulars.

HARROGATE APARTMENTS, OAK BAY, for those wanting the best. E 9552.

LARGE, WELL-FURNISHED, FOUR-room suite, choice district, close high school. Will lease at only $35.00, which includes light, water and use of phone, garage. W. J. Gilliland & Co. G 5741.

MANOR MANSIONS—BEAUTIFUL MODern; electric refrigerator, range. G 6126.

BEVERLY HOTEL
Next Door to Everything in Town
NOW IS THE TIME TO SELECT YOUR Winter quarters at the Beverly. All monthly rents include free gas, electric light, steam heat, unlimited hot water, large cosy lounge, fine elevator. Rooms furnished or unfurnished. Private bath. Also nicely furnished rooms for a day, week or month.
JAMES A. GRIFFITH
Owner and Manager — Phone G 0276

NICE MODERN APARTMENTS FOR rent by day, week or month. On seafront, congenial surroundings. Apply to Mrs. Betts in person. 1788 Ross Street.

STOBART APTS.—HEART OF BUSINESS, theatre dist., housekeeping and sleeping, elevator, fireproof; day, week or mo.; reduced rates, transients. G 0048. 745 Yates.

SEACROFT—VICTORIA'S MOST BEAUtiful sea view apartment. G 5111. Furnished and unfurnished vacancy.

SMALL UNFURNISHED SUITE, PRIVATE bath, adults. 1034 Queens Avenue.

TWO AND THREE ROOM SUITES — Light, heat included. Scott Apartments. G 0279.

TWO, THREE OR FOUR SUNNY ROOMS, garage. 15 Olympia, off Dallas Road.

TWO-ROOM FURNISHED SUITE FOR rent. Phone E 6785.

UNFURNISHED SUITE, FOUR ROOMS and bath, adults only. 251 Michigan Street.

VERY HOMELIKE FURNISHED SUITE, heated. 340 Linden Avenue.

MOUNT EDWARDS
1002 Vancouver St. (Corner Rockland Ave.)
Unfurnished suite, sunny, fireplace, two bedrooms, garage. $42.50.
Gilbert Hassell, Mgr. — Phone E 4022

1149 HILDA ST. — SMALL APARTment, unfurnished, suit one or two ladies. Ideal. Moderate rent.

707 BLANSHARD — BRIGHT DOUBLE rooms, H.W.H., quiet. One single.

439 SUPERIOR — FURNACE HEATED suite and room. G 7764.

54 FLATS AND APARTMENTS WANTED

3 OR 4-ROOM UNFURNISHED APARTment wanted. Must be heated. Box 9024, Colonist.

55 HOUSES TO RENT

70 HAMPTON ROAD, 5 ROOMS, GOOD, $12.00. J. Arthur Wild, 311 Sayward Bldg., Victoria, B.C.

55A FURNISHED

AT CORDOVA—ROOM, KIT., DINETTE, hot water, $8.50 month. E 7829.

AT CADBORO BAY WATERFRONT, modern, $17 month. E 1367 or G 4860.

FIVE-ROOM HOUSE, FIREPLACE, CLOSE to high school. 1427 Gladstone. Phone E 5630.

FURNISHED 4-ROOMED HOUSE NEAR Cordova Bay, city water and garage, $12 month. Phone E 4519.

A Mart for Busy Readers—Property for Sale or Trade

TO OUT-OF-TOWN SUBSCRIBERS

Out-of-town subscribers who wish to answer advertisements in which only the telephone number of the advertiser is given, may mail their replies to The Colonist, and The Colonist will communicate such replies to the advertiser

55 HOUSES TO RENT
(Continued)

FURNISHED FIVE-ROOM MODERN house. Gorge district, $30. G 3140.

OCTOBER 1 — WELL-FURNISHED, 6-room bungalow. 155 Lipden, near car line, park and sea. E 0910.

SIX-ROOMED FURNISHED HOUSE, NICE location, close in. Phone G 3603.

55B UNFURNISHED

1411 HARRISON ST.—5-room bungalow $20.00
921 PEMBROKE ST., 3-room duplex 22.50
3 rooms 20.00
235 GOVERNMENT ST., attractive 6-room house, good garden 40.00

PEMBERTON & SON, LTD.
625 Fort Street Phone G 8124

FAIRFIELD — DELIGHTFUL, MODERN, five-room bungalow, with den—gas range and automatic gas heater. Possession at once. Helsterman, Forman & Co. E 4161

FOUR-ROOM MODERN COTTAGE, SUMMIT Avenue, $15. Apply 478 Dupplin Cloverdale car.

FIVE-ROOM BUNGALOW, GOOD CONDITION; fireplace, furnace; beautiful view. $25. G 3486.

FOUR-ROOM STUCCO HOUSE, MODERN conveniences, electric pump. Apply B. Watkiss, Patricia Bay, Sidney.

FIVE-ROOMED BUNGALOW, BASEMENT, garage. G 6584

FOUR-ROOMED BUNGALOW, GOOD condition, close in, adults. E 4584

OAK BAY—UNFURNISHED, 7-ROOMED, modern bungalow, hot-water heating, sea view. No agents. G 2296.

SIX-ROOM HOUSE, GOOD LOCATION, $20. Five-room bungalow, Fairfield, $25; eight-room house, Uplands, $30; eight-room house, $20; six-room house, good location, $25. Also apartments, furnished and unfurnished. Apply George Randall, 1303 Douglas. G 7241

SEVEN-ROOMED HOUSE, CLOSE IN. Apply owner, 1815 Belmont Avenue

SIX ROOMS, BASEMENT, GARAGE, FURnace. 483 Garbally Road. $21. E 9558

$59 CORMORANT ST., 7 ROOMS, MODERN, $20. 1121 Burnside Ave., 7 rooms, modern, $25. 2624 Quadra St., 5 rooms, modern, $25.
P. R. BROWN & SONS, LTD.
1112 Broad Street Phone G 7171

1054 AMPHION ST. — NINE ROOMS, newly painted and decorated, furnace, garage, $27.50. Also five-room furnished bungalow, on Cranae Road, Marigold, $20. Apply Foot & Co. G 5541.

57 WANTED TO RENT—HOUSES

WANTED — THE LISTINGS OF YOUR houses, flats and apartments. Our rental department has tenants waiting. Prompt attention given to all listings. George Randall, 1303 Douglas St. G 7241

WANTED—FIVE OR SIX-ROOM HOUSE, partly furnished, moderate rent, permanent tenants. Box 9047, Colonist.

57A FURNISHED

WANTED—SMALL, FURNISHED HOUSE on Vancouver Island. Two bedrooms, bathroom, etc. Rev. O. C. Gardner, Kaslo, B.C.

61 SUMMER RESORTS

61A COTTAGES AND CAMPSITES

CORDOVA BAY BEACH HOUSES, FURnished, (Winter rates), light, water. C. C. Smith, Colquitz 87 X 0.

65 AUTOMOBILES

65A FOR SALE

SPECIAL SALE
AN UNUSUALLY CLEAN 1932 CHEV. DE Luxe Sedan, tires and equipment like new. Special price of $445 to close an estate, no trade-in accepted. $150 cash, balance $20 per month. May be inspected Friday, Saturday and Monday at
RELIABLE AUTO SALES
Terms 845 Yates Street Trades

ALL GOOD BUYS—1927 OLDSMOBILE four-door sedan, good shape mechanically, needs some body repairs, $40. 1927 Pontiac panel delivery, ready to go, licensed, $50. 1926 Whippet four-cylinder coach, licensed, $30. W. Frank Cameron Auto Parts, 953 View Street. Phone E 6823

ALL SIZES USED TIRES IN STOCK; lowest prices. Red's Service Station.

SPECIAL!
CHEVROLET COUPE IN FAIR RUNNING condition. Equipped with spare tire, licensed. A real buy at only $50
No Trade, and Only Cash
REVERCOMB MOTORS
925 Yates Street Phone G 8421

FORD COUPE, $40. APPLY 3417 Quadra Street.

PACKARD 4 PASSENGER COUPE — MOTOR, TIRES AND GENERAL CONdition of car in first-class shape. This car will stand a lot of hard work. Ideal for a hunter. A snap at $285

OLDSMOBILE SEDAN
THIS CAR WAS OWNED BY A VICTORIA business man, and has been kept in very good condition. Will give many miles of economical and trouble-free transportation $385

OLDSMOBILE SPORT COUPE
PAINT AND TIRES AS NEW, MOTOR IN fine condition, upholstery spotless. Equipped with hot-water heater $650
Phone Us Regarding Our Terms
THOS. PLIMLEY, LIMITED —
Established in 1893
1010 Yates Street G 2161

MR. JUNKIE—PARTS AND TIRES FOR all cars and trucks. Ford V-8 motor, good shape. International ten-ton truck, Star "8" engine. Pacific Auto Wrecking Co., Ltd., 837 View Street. Phone E 7521

MODEL "A" FORD SPORTS COUPE — Complete with new Philco radio and many extras. E 0141

MODEL "A" FORD COUPE, $185. ESSEX coach, $95. H. B. Davies, 851 Johnson Street. Phone E 9013.

PANEL BODY FOR BAKERY OR DELivery. Good shape. Cheap. 1227 Bay St.

ENGINE REBORING SPECIALISTS
STOPS OIL PUMPING, piston slap and restores new engine performance. $27.50 Up, Including Parts and Labor
CHET DOWMAN'S SERVICE GARAGE
74 Johnson E 1411

1931 FORD ROADSTER
THIS IS A SPORTS MODEL, HAS jumpable seat, heater, etc., and is in A 1 shape.
$325
JONES BROS. SERVICE STATION, LTD.
Corner Yates and Quadra Phone E 4021

USED TRUCK BARGAINS—1931 CHEVrolet, 1½-ton stake body. 1930 Dodge 2-ton, duals, new paint. 1930 Federal 2½-ton loaging truck, very good tires. 1930 Federal 2½-ton, seven speed trans. 1929 International, ¾-ton. Used cars from $25. Parts for all makes of cars and trucks. Hydraulic truck hoists. Clarke's Auto & Truck Parts, 931 View St. Phone E 8041

SELECTED CARS
WE HAVE SEVEN CHEVROLETS, 1928 upwards, that we consider much better than you can usually buy at these prices.
MUTUAL AUTO SALES
933 Johnson Street Phone G 5843

1928 OLDSMOBILE — PAINT AND tires good, mechanically sound. Cheap for cash. G 1921

1930 GRAHAM-PAIGE COUPE, WITH rumble seat. A 1 condition. $330. Call 915 Oliver, after 5 p.m. G 9184.

65 AUTOMOBILES
(Continued)

"R. & O." IS A REAL GUARANTEE FOR THE USED CAR BUYER.

"R. & O." means Renewed and Guaranteed. It means that the car you buy is in first class condition and you are protected against loss. All over the country buyers prefer cars with this definite guarantee.

1935 FORD V-8 COUPE. A beautiful de luxe model that has only run 29,000 miles. Fitted with Jumbo Air Wheels at extra expense. Rumble seat, heater, etc. Special at $650
1930 FORD V-8 COUPE. Exceptional value at $765
1930 FORD V-8 SEDAN. Four-door de luxe model with built-in trunk. Newly painted. Upholstery, engine, everything in first class condition and "R. & O." guaranteed $775
1936 FORD V-8 TUDOR $545
1936 SINGER SEDAN $695
1929 NASH SEDAN $285
1929 CHEVROLET COUPE $265
NATIONAL MOTOR CO., LTD.
819 Yates Street G 8177

Open Evenings

COMPARE THESE CARS FOR CONDITION AND PRICE
1937 CHEVROLET MASTER COUPE $895
1936 CHEVROLET STANDARD SEDAN $775
1935 CHEVROLET MASTER COACH $695
1936 FORD V-8 TUDOR $675
1930 FORD DE LUXE COUPE $575
1931 CHEVROLET SPECIAL SEDAN $395
1932 FORD SEDAN $395
WILSON & CABELDU, LTD.
(Formerly The Motor House)
829 Yates—E 8722 921 Yates—E 1107

EMPRESS SALES
1929 BUICK SEDAN $375
1929 MARQUETTE COUPE $275
1933 CHEVROLET SEDAN $550
1935 FORD COACH $550
1929 BUICK COUPE $275
1934 AUSTIN DELIVERY $295
9 CARS, $25 TO $50
Terms and Trades
EMPRESS SALES
860 Yates Street Phone G 2812

FORD COUPE $625
CHEVROLET DELIVERY $525
FORD COUPE $255
FORD TUDOR $245
HUDSON SEDAN $175
Assortment of Others
DAVIS-DRAKE MOTORS, LTD.
Buick and Oldsmobile Cars—O.M.C. Trucks
Duncan Fort St. at Quadra, Victoria

BE WISE!
TRADE IN YOUR OLD CAR NOW ON ONE OF OUR AUTUMN BARGAINS!
1937 NASH AMBASSADOR "6" SEDAN $1285
1936 NASH "400" SEDAN $875
1936 LAFAYETTE COACH $850
Cruising gear
1935 OLDSMOBILE COUPE $775
Radio
1934 BUICK DE LUXE SEDAN $675
1931 BUICK COUPE $495
Like new
1931 DE SOTO SEDAN $350
New tires
Others to Choose From—$75 Up
BURTON & WILLIAMS MOTORS, LTD.
1001 Blanshard Street Phone E 9415
OPEN EVENINGS

BEGO MOTOR CO., LTD.
865 Yates Street 837 Yates Street

1931 CHEVROLET COUPE—Smart appearance. A 1 shape throughout $375
1930 PONTIAC RUMBLE SEAT COUPE. Has only run 17,000 miles and is as good as new in every respect $595
1927 FORD DE LUXE SEDAN—A chance to buy an up-to-date car for only $45
Agents for
Chrysler, Plymouth, Dodge, De Soto
BEGO MOTOR CO., LTD.
Phone G 1144

JAMESON MOTORS PERSONALLY ENDORSED USED CARS
We Keep Our Used Cars Properly Housed Indoors
1938 STUDEBAKER DICTATOR DE LUXE SEDAN FOR $845
1935 PONTIAC DE LUXE COACH, WITH LARGE TRUNK $695
1930 OLDSMOBILE DE LUXE SEDAN SIDE MOUNTS AND TRUNK RACK $345
1930 STUDEBAKER SMALL 8 SEDAN. A REAL BUY $245
1930 HILLMAN SEDAN, ONLY FEW THOUSAND MILES, RUN FOR $895
JAMES MOTORS, LIMITED
740 Broughton Street

TWO ASTONISHING ENGLISH BARGAINS IN THE BEST AND MOST ECONOMICAL TRANSPORTATION
1935 Austin Roadster (8 wheels). A car with the upkeep cost of a motorcycle $375
And we have to clear one Sinaer De Luxe 9 H.P. saloon to make way for our next shipment. As this car has been used as a demonstrator (400 miles), we are making a reduction of over $100.
THURBURN, BYRNE & SINNOTT
Cor. Pandora and Quadra Tel. E 0915

TODAY ONLY
1929 ESSEX COACH
$85
HUMBOLDT TOURING
Ready for Hard Work
$125
MASTERS MOTOR CO., LTD.
809 Yates Phone E 3541

HIGHEST CASH PRICES PAID FOR GOOD USED CARS
Phone Us and We Will Call and Give You an Appraisal on Your Car
JONES BROS. SERVICE STATION, LTD.
Corner Yates and Quadra
Phone E 4021

TWO TRUCK SPECIALS
1931 CHEVROLET 2-TON TRUCK — Four almost brand new tires on rear. Beautiful condition $395
1929 O.M.C. TRUCK—Dual tires on rear. A snap $425
CECIL EVE MOTORS, LTD.
Yates and Quadra Phone G 6711
Pontiac G.M.C. Trucks

1929 PLYMOUTH COUPE—COMPLETE with Philco radio, $475. Phone Keating 92Y.

65 AUTOMOBILES
(Continued)

1932 FORD SEDAN, GOOD ORDER. Bargain. Terms. E 4456.

65B WANTED

BEST CASH PRICE FOR YOUR CAR AT Empress Sales, 860 Yates. G 2812.

CASH FOR YOUR CAR FOR WRECKING. Cameron Bros. 1340 Craigflower. E 8599.

GOOD CARS WANTED—MUTUAL AUTO Sales, 932 Johnson. G 5843.

67 BOATS AND LAUNCHES

EVINRUDE-ELTO OUTBOARDS, $55 UP. R. H. Aylmer, at Jones Bros., Ltd., Yates Street. Also Lauson air-cooled motors.

FOR SALE—20-FT. WEST COAST TROLler, fully equipped. Owner on board at foot of Fort Street.

SAVE TIME, MONEY AND WORRY when you store your boat at Enterprise Wharf, foot of Fort.

WE STOCK A FULL LINE OF WIRE and Manila ropes. Ship Chandlery (McQuade's), Ltd. 1214 Wharf St. E 1141.

14-FT. ROWBOAT, $20. 1590 HAIG Esquimalt. G 5096.

75 BUSINESS OPPORTUNITIES

CONYERS-WILDERS CO., 621 BROUGHton Street, the only firm in Victoria specializing in the sale of businesses

CLUB LUNCH CONCESSION, $175. REAL money maker for live wire. Box 8980, Colonist.

GARAGE — STORAGE, SERVICE AND sales business. Location is unexcelled. Rent low, good lease. Don't miss this unusual opportunity. Price only $1200

HOUSE—9 ROOMS WITH COMPLETE furnishings for housekeeping. James Bay. Terms. Price $2650
CROSS & CO.
Belmont House, 805 Government St., E 6632

ROOMING HOUSE BUSINESS AND property on easy terms. Box 7698, Colonist.

SHOE REPAIR — MACHINERY, TOOLS, stock. Doing fair business. $700 cash. 2208½ Fernwood Road.

SUBURBAN DRYGOODS, GOOD STOCK, low rent. Apply 2805 Cook after 6 p.m.

GREENHOUSE BUSINESS
A GOING CONCERN at a Great Bargain. Five Greenhouses, 3 (25x150 ft.), 1 (18x100), 1 (16x37 ft.). Boiler shed 20x37 ft., 70 h.p. Scotch marine boiler for either steam or hot water. Automatic Diesel oil burner. 10,000 chrysanthemums will be ready before Christmas. Approximately 12,000 worth of leading market varieties of narcissus and tulip bulbs. Complete sterilizing outfit. Seven-room dwelling, basement, fireplace, bath and toilet, septic tank. About 1 2-4 acres all-cleared. Price $7000
Terms arranged. This is considered about half the value. A big discount for all cash. Owing to advanced years owner must sell. Property is within four-mile circle. Ne phone information. Call for particulars.
SWINERTON & CO., LIMITED
620 Broughton Street

$550—BAKERY PRODUCTS AND CONfectionery business. Very good district. Doing real nice trade. Room for living quarters.

$1350—CONFECTIONERY BUSINESS (food location and doing real nice business. Heated living quarters.

$3500—UP-ISLAND VARIETY STORE. Dry goods, hardware, cosmetics, toys, jewelry, etc. Living quarters with stove. Doing good trade. Property can be purchased also if desired for additional figure.
CONYERS - WILDERS CO.
621 Broughton Street

$3000—TWELVE ROOMS, PITTED bathrooms, sunporch, garage. Price includes property, newly painted and decorated and furnishings. Terms. Box 9028, Colonist

$500 ASKED—FURNISHINGS, EIGHT-room house. Everything in top condition. Good living. Bargain for someone. Information. G 3804.

75B RETAIL STORES

NICE STORE, FIVE POINTS. (GOOD business area). $15. Phone G 1732.

76 EXCHANGE—REAL ESTATE

EXCHANGE SIX AND A HALF ACRES, more or less, inside four-mile circle, on front choice building site of about one-half acre, nicely treed. Give one acre choice bottom land, cleared, balance partly timbered. Good pasture. Clear title. Will apply as first payment on house in city to value if not over $1,800.

A BARGAIN FOR SOMEONE — HALF acre, nicely treed, with twelve-room modern pressed brick house. Hot water heated, garage, 24 x 30. full cement basement, hot air furnace, in centre of city of Edmonton, Alta. Title. Suitable for rooming house. To exchange for small acreage with modern four or five-room bungalow in Victoria, B.C.
W. J. GILLILAND & CO.
1202 Broad Street Phone G 5741

FOR SALE OR EXCHANGE 5-ROOM cottage Hampton Road, within 2-mile circle, value $750 and cottage, Cheakamus River, Cowichan, value $1,000. Will exchange both properties for grocery business readily located. J. Arthur Wild, 311 Sayward Bldg., Victoria, B.C.

FOR TRADE 11 ACRES, NEAR SEAsalt, for Victoria or Island property. Box 8904, Colonist.

SALE OR PART TRADE, 8-ROOM HOUSE. James Bay. After 6.30 p.m., G 1568.

77 LISTINGS CANCELLED

COLES, HOWELL & CO., LTD., ARE now revising their listings for part Block 31, Ten Mile Point, owned by Mrs. Dewey.

78 HOUSES FOR SALE

A NEW HOME. An exceptionally nice stucco bungalow of five rooms. Latest modern features. Lot 50 ft. x 150 ft. Located in the popular North Quadra district $3900

A GOOD BUY in pretty stucco bungalow of four rooms, sun porch, basement and garage. Large lot with abundance of fruit $2950

FAIRFIELD NEAR SEA—Six-room modern bungalow with furnace, garage, etc. Property well cared for and a real good buy for $2750

SACRIFICE—Very well-built bungalow of six rooms, sun porch, etc. Property in first-class condition all through, complete with fixtures. For a quick sale to settle an estate $2250
A. S. MILLER
1309 Blanshard Street E 6622

A GOOD, SOLIDLY BUILT, FIVE-ROOM bungalow, off Gorge Road, in city. Open fireplace in living room, nice dining room, two bedrooms, full cement basement, furnace, corner lot all in garden. $1,850. Owner. Box 8028, Colonist.

BETTER-CLASS HOME IN THE BEST part of Oak Bay. Unique in architecture and built to last. A real family home equipped with all that the modern family requires. Must be seen as its attractions are too numerous to describe. Price $7500
J. GREENWOOD
1239 Broad Street

BARGAIN IN A 7-ROOMED HOUSE, best part of Moss. Sold a few years ago for $8,300. $1,500 cash. Box 8827, Colonist.

BARGAIN IN A SEVEN-ROOM HOUSE. best part of Moss. Sold a few years ago for $6,300. $1,500 cash. Box 8827, Colonist.

A BARGAIN
FOUR ROOMS, bathroom and basement, with furnace. All in good condition $1400
RALPH H. WILSON
208 Pemberton Bldg. E 9812

FOR SALE—FIVE-ROOMED COTTAGE, fruit trees, good water supply. Near school, P.O. and churches. Price, $1,150. Real Estate and Insurance Agent. C. WALLICH—Cowichan Station P.O.

"SPECIALS"
LOOK AT 3420 BETHUNE AVENUE. Beaconsfield, and make us an offer, as this must be sold quickly to close an estate.
NEAR JUBILEE HOSPITAL — GOOD five-room bungalow, well constructed, with basement, furnace and garage. Large lot. Near school and transportation. Or near offer $1500
LEE & FRASER CO., LTD.
1222 Broad Street Phone E 4723

78 HOUSES FOR SALE
(Continued)

NEW GORGE STUCCO BUNGALOW—Almost completed four-room bungalow in the higher section. Hardwood floors, Pembroke bath, tiled sink, garage in basement. Deep lot. Price (40ft. considered) $2600

SOUTH OF THE AVENUE—WELL-BUILT six-room bungalow in a choice location. Two lots, oaks and ornamental shrubs. Priced at $3150

FAIRFIELD—COSY FIVE-ROOM BUNgalow with basement, furnace and garage. Price $2950

NEAR JUBILEE HOSPITAL — WELLbuilt six-room bungalow in good condition. To wind up an estate an offer of ..... $2250 will be considered.
C. M. OLIVER & COMPANY, LTD.
722 Fort Street Victoria, B.C.

CHARMING CITY RESIDENCE
SITUATED IN HIGH LOCATION IN THE well-known Rockland district with country-wide views. With English-type stucco exterior, the main floor comprises: Hall with coat cupboard, large living-room with fireplace, good-sized dining-room with sunroom off, pantry and gas-equipped kitchen. Upstairs are two large and two smaller bedrooms with cupboard in each (one bedroom has a fireplace), two bathrooms and a linen closet. The basement contains the hot-air heating plant, a maid's room, bathroom and laundry. One-car outside garage. Property 90 x 104, with a well-stocked rock garden. Early possession can be given.
Price $4500
THE ROYAL TRUST COMPANY
Real Estate Dept.
1202 Government St. Phones E 4126, E 2120

SALE OR PART TRADE, 8-ROOM HOUSE. James Bay. After 6.30 p.m., G 1568.

VICTORIA AVE. — New, well-designed stucco bungalow, 5 rooms and garage. Terms. Price $3250

CAMBRIDGE ST.—6-room bungalow, excellent condition. Cost $4,000. Price $2500

SQUIRE ST.—6-room comfortable home $2500

HAMPTON ROAD—5 rooms, good lot $750
J. ARTHUR WILD
311 Sayward Bldg. Victoria, B.C.

RENTAL TERMS
$275 IS THE DOWN PAYMENT ON A dandy little four-room bungalow, basement, garage, large lot. Balance at $10 per month, plus interest. Full price, $1,650.

SAANICH
$2200—SITUATED IN GOOD HIGH location, a five-room stucco bungalow, full cement basement, furnace, garage, good lot, fruit trees. Taxes $18. This is a real good buy and a nice looking home.

CITY
$1900—WELL-BUILT FIVE-ROOM bungalow with full cement basement, furnace, garage. All modern. Lots of fruit trees. A good home for someone, and a lovely garden.

ATTENTION!
IN THE PAST WE HAVE ARRANGED some very good trades that have been satisfactory to both parties. Why not list your place and get full value for it?
GEORGE RANDALL
1303 Douglas Street G 7241

$1250—REDUCED FROM $2,000 FOR quick sale. Good seven-room house, located in city, close to car and school. Small payment down and easy terms to right party. A good chance to own your home.

$2300—LOCATED IN ESQUIMALT, New stucco bungalow. Living-room, open fireplace, three-piece bathroom, two bedrooms, kitchen and dinette. Good lot with garage. This is one of the properties we would like to show you.

$3500—LOCATED IN SAANICH, close to garage. Stucco bungalow standing on three-quarters of an acre. Living-room, dining-room, open fireplace, four bedrooms, three-piece bathroom and kitchen. Basement with furnace, laundry tubs and wood lift. Separate garage and fruit trees. Attic is finished and would make good playroom. This is a buy you don't often see.
E. E. HEATH
625 Yates Street Phone E 4041

JUST OFF OAK BAY AVENUE
To Close an Estate
$7,500 property for $1750
This attractive residence consists of reception room, living room, large entrance hall, kitchen and 4 bedrooms. 2 open fireplaces, built-in features, 2-piece bathroom, basement, garage. Frontage 120x120. Now is your chance to own a comfortable home. Why pay rent and nothing to show for it? Choice location.

FOR SALE
Fairfield District (close in)
Private Boarding House Proposition
Well-planned 9-roomed residence. Living-room, dining-room (den or bedroom) and 5 bedrooms. Room for 2 additional bedrooms in attic. 3-piece bathroom, 2 toilets, furnace, high cemented basement. Title clear. Price $4750 cash down, $2250 balance to arrange, only
H. G. DALBY & CO., LTD.
634 View Street (opp. Spencer's)

$2500—OAK BAY, MODERN FIVE-room stucco bungalow. Six or seven years old. Hardwood floors, modern bathroom, fireplace, furnace, cement basement, garage. Good lot on nice street of newer houses. Close to schools and transportation. Not far from beach. Owner will redecorate interior for purchaser. A real snap at this price.

$3750—SECLUDED WATERFRONT home. Modern six-room bungalow. Fireplace, furnace, light floors, large cement basement, garage. Lot 50 x 200 feet, in shrubs, lawns and garden. This place is in excellent condition inside and out, and must be seen to be appreciated.
CONYERS - WILDERS CO.
621 Broughton Street (See W. H. Hilton)

WATERFRONTAGE
PORTAGE INLET
This desirable property has six rooms, full basement and heat. Handy to bus and school and can be purchased for as little as $600 down.
For more information Phone
VICTORIA HOMES & GARDENS, LTD.
E 6821 1514 Broad Street

BRENTWOOD—6 ROOMS
1½ Acres, 6 rooms, modern, like new. Specially priced for quick sale at $4200
Gillespie, Hart & Co., Ltd.
611 FORT STREET VICTORIA, B.C.

ATTRACTIVE HOME
OAK BAY
Stucco semi-bungalow of eight rooms, which include four bedrooms, tastefully decorated throughout, with all conveniences. Large living-room, oak floors, good heating plant—thermostatic control, beautiful garden, lily pond, large variety shrubs and rock plants. Well situated, south of Avenue, near school and good transportation. Fitted throughout with Venetian blinds and window drapes, which are all included. Owner is anything at this price $5800
Keisterman, Forman & Co.
608 VIEW STREET

HIGH LOCATION—VIEW ROYAL
Standing in just over half an acre of grounds, laid out in rock garden with some fine oak trees, this splendid semi-bungalow commands a beautiful view of Esquimalt Harbor. Large living-room, dining-room, four bedrooms, basement and furnace. Separate garage.
PRICE ONLY $4400
MARA, BATE & CO., Ltd.
640 Fort Street Phone E 7121

82 ACREAGE FOR SALE

GORDON HEAD
REAL BARGAINS ARE SCARCE in this choice locality. We offer, under a mortgagee's sale, 2½ acres in fruit. Good dwelling, with electric light, city water and modern plumbing for $1,700. Just now it has a neglected appearance, but it is just the opportunity for someone with a little get-up to put the place in shape again, and make money.
ROBERT GRUBB & COMPANY
312 Sayward Building, Victoria

85 FARMS FOR SALE

FOUR ACRES OF HIGH CLASS CULTIvated land, with new four-roomed, modern bungalow and outbuildings. Four miles from the City Hall. To be sold for $2,850. RALPH H. WILSON, 208 Pemberton Building. E 9812.

"GOVERNMENT LIQUOR ACT"
(Section 28)
NOTICE OF APPLICATION FOR CONSENT TO TRANSFER OF BEER LICENCE
NOTICE is hereby given that on the 20th day of October next, the undersigned intends to apply to the Liquor Control Board for consent to transfer of Beer Licence No. 4014, issued in respect of premises being part of a building known as Parsons Bridge Hotel, and being the Six Mile House on the Island Highway, situate on part of the land described as Section 13, Esquimalt District, Victoria Land Registration District, in the Province of British Columbia, from Harry Maynard to Stanley MacKinlie Thomas, of 4539 John Street, in the City of Vancouver, in the Province of British Columbia, the transferee.
Dated at Victoria, B.C., this 19th day of September, 1938.
STANLEY MacKINLIE THOMAS,
Applicant and Transferee.

PROPERTY FOR SALE

I WILL offer for sale at Public Auction, to be held in the Council Chamber, City Hall, Victoria, B.C., at 10 A.M., Monday, September 26th, 1938, the following described piece of land, viz.:
All that part of Lot 28, Plan 858, lying to the south of Pandora Avenue, Situate at the southeast corner of Pandora Avenue and Stanley Avenue. Terms of sale—cash.
M. KIRKPATRICK-CROCKETT,
City Lands Commissioner.
614 Cormorant Street, Victoria, B.C.,
September 22nd, 1938.

NORTH SAANICH WATERFRONTAGE
Our new subdivision is now on the market, absolutely the cheapest waterfrontage available on the Peninsula. Approximately 40 minutes from Victoria, on good road. 1-acre lots, with beach, and commanding wonderful view of sea and islands. Prices from $300 to $500 each (terms if desired). Exclusively by
Arthur E. Haynes, Ltd.
725 Fort St. (After Hours Phone G 2230)

Portage Inlet Waterfront
An attractive residence, amidst trees, on the waterfront, comprising a large living-room, 17 x 24, with a splendid open fireplace, kitchen with a large pleasant dining alcove, plenty of cupboard space and pantry. Modern bathroom and fixtures. Two bedrooms and a den on the three bedrooms downstairs. Two usable but unfinished bedrooms upstairs. Large lot 50 x 248, garden started, lawn and a very secluded position. Light taxes. Price
$3200
(12,000 Cash—Balanced Arranged)
Christopher & Swayne, Ltd.
623 View St. Phones G 4121, G 5122
Real Estate — Insurance

"For Sale"
Furnished
OR
Unfurnished
A SAANICH BUNGALOW, comprising four rooms and bathroom, entrance hall, basement, furnace, garage, etc., in good condition inside and out, with a nice garden. Clear title, taxes only 90 cents monthly, city fares, street cars and bus. Only 1½ miles from centre of city. The furniture consists of dining-room suite, Chesterfield suite, two bedroom sets, kitchen range, tables, chairs, etc.
ONLY $1650, FURNISHED
ONLY $1350, UNFURNISHED
Terms, One-Half Cash, Balance Arranged
For Inspection—See Ray, Care of
L. M. ROSEVEAR & CO., LTD.
110 Union Bldg., 612 View St. G 6041

Close In
Six-room bungalow with separate garage and nice garden lot. This little home has just been reconditioned throughout, and is centrally located. Offered for $1500
GOOD BUILDING LOT
Nice location in Oak Bay and south of the Avenue, ready to build on, for $250
J. C. BRIDGMAN
601 Broughton Street Phone E 3331

GORDON HEAD HOME
EVERLASTING PANORAMIC VIEW
2 1-3 Acres, Garden Land
Seven large rooms with two bathrooms, exceptionally well built. Concrete foundation. Cement basement, furnace, double garage, servant's room, etc. Price $7250
BRENTWOOD—6 ROOMS
1½ Acres, 6 rooms, modern, like new. Specially priced for quick sale at $4200
Gillespie, Hart & Co., Ltd.
611 FORT STREET VICTORIA, B.C.

ATTRACTIVE HOME
OAK BAY
Stucco semi-bungalow of eight rooms, which include four bedrooms, tastefully decorated throughout, with all conveniences. Large living-room, oak floors, good heating plant—thermostatic control, beautiful garden, lily pond, large variety shrubs and rock plants. Well situated, south of Avenue, near school and good transportation. Fitted throughout with Venetian blinds and window drapes, which are all included. Owner is anything at this price $5800
Keisterman, Forman & Co.
608 VIEW STREET

HIGH LOCATION—VIEW ROYAL
Standing in just over half an acre of grounds, laid out in rock garden with some fine oak trees, this splendid semi-bungalow commands a beautiful view of Esquimalt Harbor. Large living-room, dining-room, four bedrooms, basement and furnace. Separate garage.
PRICE ONLY $4400
MARA, BATE & CO., Ltd.
640 Fort Street Phone E 7121

PEMBERTON'S
LAKEFRONT COUNTRY HOME
About 20 acres, mostly cultivated, with large orchard, 8-roomed house with exceptionally large living-room. Barns and all necessary outbuildings. Greatly reduced to close an estate. Price $5000
NEW TRANSCONTINENTAL HIGHWAY
The only available property situated on the above Highway, suitable for Auto Camp or Hunting Lodge in over one hundred miles of road. Close to the largest icefields in Canada. Situated on a lake and at the mouth of a river, and comprising 170 acres. Would suit two strong young men with a little pioneering spirit. For further particulars apply this office. Good terms. Price $3500
SMALL DAIRY FARM
An exceptional opportunity . . . Includes land, furnished house, barns, ten head purebred Jerseys—all as going concern, tools, implements, etc. Price $3750
SEE US FOR DOMINION HOUSING LOANS
Pemberton & Son Limited
625 FORT PHONE G 8124

ESTABLISHED 1862
CADBORO BAY DISTRICT
Charming new stucco residence, situated amidst oak trees and overlooking the sea. Glorious views of the Olympic Mountains. Contains six rooms and, of course, is fully modern, with hot water heating system. Nearly three-fifths of an acre of land. Priced ..... $6300 to sell at
NEAR UPLANDS
Fine stucco residence standing on large grounds in a commanding position from which marvellous views are obtained of Cadboro Bay, the Straits and Olympics. Contains seven rooms, two bathrooms, four bedrooms, one bedroom and bath downstairs, air conditioned heating system with Oil-O-Matic burner. Price now reduced for quick sale to $7900
OAK BAY BARGAIN
Owner leaving city wants to sell immediately a large six-room stucco bungalow. The bedrooms are on ground floor, hot water heating. Big lot, lawns and flower beds. Good views of the sea. See us for price and further information.
REVENUE PRODUCER
$2000 ONLY for a large six-room dwelling, best part of Fairfield. Has oak floors. It is in good shape and rented for $32.50.
The B.C. Land & Investment Agency, Ltd.
922 GOVERNMENT ST. G 4119

BROWN'S BUYS
GORGE DISTRICT — Seven-roomed stucco home, three-piece bathroom on main floor and toilet and wash basin upstairs, fireplace, polished floors, cement basement, garage, sink and furnace. Two lots with fruit trees, etc. $3500
OAK BAY—Five-roomed modern bungalow, beautiful garden, not far from sea. A gift $2500
BURNSIDE—Cosy five-roomed bungalow, with usual modern conveniences, everything in pink of condition, good location, immediate possession. Unfurnished $2,350; or with furniture as good as new for only $2500
VICTORIA HIGH SCHOOL DISTRICT—High, select location, near beautiful street. Five-roomed bungalow, with modern conveniences. Splendid condition throughout. Worth $3,500 on today's market, but now offered for $1800
BURNSIDE DISTRICT. Two good lots in a high location and pretty five-roomed bungalow, basement, furnace, garage, etc. For quick sale now offered for $1800
P. R. Brown & Sons, Ltd.
1112 Broad Street Phone G 7171

Hotel
Situated on the waterfront with 75 acres of grounds, this island hotel offers real opportunities. In addition to the hotel accommodation, there is a store carrying $2,500 in stock, two cottages permanently rented and a Delco lighting plant. The right person might also secure poisoning and licence. The price, as a going concern, is only
$8500
No Phone Information
Ker & Stephenson Limited
1121 Government Street Phone G 1177

STOCK FARM
Thirty acres of the best crop land in Saanich. The land is all cleared and produces good results even in the driest seasons. Large barn for stock and feed, implement shed, etc. Abundance of water. House recently renovated. Contains six rooms. Conveniently situated on main road, close to grade and junior schools. Price reduced 20 per cent for quick sale $4800
Newstead Realty
309-310 Bank of Toronto Bldg. E 1621

NORTH QUADRA
$4200
New 7-room semi-bungalow, built to government specifications, fully modern throughout, large lot in garden. This is a bargain.
$2000
Nearly new 5-room bungalow, with nightway to partly finished attic. Large living-room with fireplace. Large lot, high location. Low taxes. This is also a bargain.
A. A. MEHAREY & CO.
624 Fort Street Phone E 1187

RENTAL TERMS
Well-built 4-room new stucco bungalow. Entrance hall, large living-room with open fireplace, 3-piece bathroom with shower, Dinette and kitchen with tiled sink, built-in features. Two nice bedrooms with large closets. Cement basement with furnace. Large fenced lot. This is a nice district, 3-mile circle. Low taxes, $250 down, balance as rent. Total price $2750
H. W. Miller & Co.
1210 Broad Street G 6651
E 2924 (Night)
Auto Loans — Insurance

Radio Programmes

Summary of Schedule of Victoria and Other Pacific Coast Stations

Continued from Page 6

MUTUAL DON LEE NETWORK
KOL, Seattle—Continued
10.00 p.m.—Jack McLean's Orchestra.
10.20 p.m.—Ted Fio Rito's Orchestra.
11.00 p.m.—Halibut Fishing News.
11.05 p.m.—Griff Williams' Orchestra.
11.20 p.m.—The Play Boys
11.45 p.m.—Midnight Matinee.

Sunday's Programme

CFCT, Victoria, B.C. (1,450 Keys)
11.00 a.m.—Christ Church Cathedral Services.
5.18 p.m.—Sunday Afternoon Concert
5.20 p.m.—Christian Science Devotional.
5.45 p.m.—Musical Themes
6.00 p.m.—Evening Serenade.
6.15 p.m.—Sacred Songs.
6.30 p.m.—Gospel Sunshine Hour.
7.00 p.m.—Concert Music.
7.15 p.m.—Cathedral Bells.
7.20 p.m.—Cathedral Service.
CJOR, Vancouver (600 Keys)
9.00 a.m.—B.C. Church of the Air.
9.30 a.m.—Request Hour
10.30 a.m.—Sunday Song Service.
11.00 a.m.—Metropolitan Tabernacle
12.30 p.m.—Concert Miniature.
12.45 p.m.—Ballad Music.
1.00 p.m.—Rhythm Mosaic
1.30 p.m.—Shut-In Programme.
1.45 p.m.—Famous Voices.
2.00 p.m.—From the Chapel.
2.30 p.m.—Church in the Wildwood.
2.45 p.m.—

BUSINESS IS ON INCREASE

J. A. Bennell Addresses Real Estate Board — Will Investigate Traffic Lines

At the opening of the Fall sessions of the Real Estate Board held yesterday in Spencer's dining-room, J. A. Bennell, of the Royal Trust Company, was the speaker, taking for his subject the changing conditions to be noted in Victoria.

In the discussion that followed, it was decided to name a committee to look into the possible upsetting of the existing business centres by any alteration in the main traffic following the forfeiture of the charter by the B.C. Electric Company.

Mr. Bennell referred to the altered appearance of the city in the evenings, with the neon signs giving a decidedly smarter appearance. He also pointed out that it was noticeable now that in order to get repairs done to buildings, it was often necessary to wait a considerable time to obtain the labor required.

The publicity work for the city was showing good results and many were coming here to visit, and a fair number were making their homes here. Mr. Bennell advocated better air service here.

The office buildings were practically all taken up in the city. He was of the opinion that there would soon be need for a move to attempt to raise the rentals so as to make the properties remunerative

TO INVESTIGATE TRAFFIC

In discussing the subject matter of the address, David Leeming, president, reviewed the move that had resulted in the increase of the tourist traffic to Victoria. "There should be no let up in the campaign for tourists as it is the best money that is expended here. The tourist traffic is necessary for the success of the city."

Mr. Leeming referred to the Alaska Road, which, when built, would mean so much to the tourist traffic. He felt that with the change in the transportation plans within the city, there was the suggestion that bus service might alter the present lines of traffic. If this were done, there would be a new set-up in the business areas which might alter the business of the city at a time when it could not be afforded.

E. F. Burton, ex-president, moved that the executive name a committee to deal with the matter which was adopted, and which will co-operate with the Chamber of Commerce committee.

GUEST AGAIN IN BAPTIST PULPIT

Rev. James Strachan, at First Baptist Church tomorrow morning, will preach on "By Dead-Reckoning." In the evening his sermon subject will be "The Way, the Truth, the Life."

In the morning Miss Elfreda Jones will sing "I Come to Thee" (Caro Roma), and the choir will be heard in Smart's anthem, "The Lord Is My Shepherd." At the evening service Stanley Honeychurch will sing "The Psalm of Thanksgiving" (Allitson), and the choir's anthem will be "Come, Holy Ghost" (Palestrina).

HAS VISITOR AT MORNING PRAYER

At the Church of Our Lord, Free Church of England, there will be Morning Prayer tomorrow at 11 a.m., when the visiting preacher will be Rev. J. W. Churchill. The evening service will be held at 7:30 with sermon by Rev. G. Herbert Scarrett, B.A.

Social Workers To Have Charge Of Both Meetings

Adjutant and Mrs. H. Martin, who are in charge of the Salvation Army's social work in Victoria and the adjoining municipalities, will be the leaders of the morning and evening meetings tomorrow at the Salvation Army Citadel, Broad Street. Mrs. Martin will sing at both meetings. The Citadel Songster Brigade will give a programme at the afternoon meeting, including vocal selections and congregational singing. The Citadel Band will assist.

WILL SPEAK ON DIVINE SUPPLY

At the First Spiritualist Church, Sons of England Hall, the Lyceum will open at 3 p.m. on Sunday for the forthcoming season, to be conducted by Rev. W. L. Holder.

At 7:30 p.m. Mr. Holder will give for his trance address, "My Father Will Supply All My Needs According to His Riches." Messages at the close of the service.

STRENGTHENING FRONTIERS

HELSINGFORS, Sept. 23 (AP).—Army leaves were withdrawn and other undisclosed military precautions ordered today to strengthen Finland's frontiers, it was revealed unofficially, because of the critical European political situation.

BIG SPENCER VALUES TODAY

DAINTILY FASHIONED
For a DAINTY LADY . . .

KAYSER

"Mir-o-Kal Twist"
Chiffon Hosiery

Created with the miracle of special twist for extra sheerness, "Mir-o-Kal Twist" brings added smartness to every costume—added allure to every leg. Shown in five leading Fall shades:

Exquisite - Winsome - Lovelee
Adore and Vivant

Ultra Sheer Two-Thread Chiffon for evening. A pair **$1.00**

Sheer Three-Thread Chiffon for business and everyday. A pair **$1.15**

—Hosiery, Main Floor

For Each Dollar Purchase You Get a Chance in the Kayser Contest

WOOLEN
DRESSES
For Schoolgirls

GIRLS' REGENT KNIT DRESSES—Two-piece styles. Skirt on white broadcloth top and sweater with long sleeves and collar or crew neck. Tricky buttons and touches of bright wool embroidery make these dresses pretty as well as practical.
Size 6 years **$3.50**
Sizes 8 to 12 years **$4.98**

MISSES' WOLSEY KNIT DRESSES from England. Smartly tailored styles with short and long sleeves. Shown in rich colors of coral, brown, hunter's green and navy.
Sizes 14 to 16 ..... **$4.75**

Girls' Sweaters

ALL-WOOL COAT SWEATERS in cardigan or "button-to-neck" styles. Just right to wear under raincoats to take away that chilly feeling.
Sizes 2 to 6 years **$1.98**

Larger sizes of 8 to 14 years include brushed wool with zipper fastening **$2.98**

—Children's Wear, 1st Floor

Enter the
KAYSER
CONTEST . . . and Win a New Fall Ensemble

Full Particulars at the Glove Department

We have a full and attractive variety of Kayser Gloves. All the very newest in style.

KAYSER LEATHERETTE with leather trimmings.

KAY SUEDE with wool and leather trimmings.

KAY BASQUE with zipper fastening.

KAYSER LEATHERETTE—Hand-sewn or over-sewn seams. All These New and Fascinating Styles.
A Pair **$1.00**

—Gloves, Main Floor

FALL MILLINERY
For the Youthful!

Very young, very gay, very flattering . . . in felt, trimmed with a little ostrich plume, small wings or quills. In black and all Autumn leaf tones.

Priced at **$1.95** and **$2.95**

—Millinery, 1st Floor

Candy Specials

BUTTER TOFFEE MINTS, a lb. **15c**

ASSORTED MILK CHOCOLATES, a lb. **25c**

—Candy, Lower Main Floor

TODAY'S SPECIAL
Roast Young Turkey Luncheon
40c
11:30 to 2:30
—Dining-Room, 3rd Floor

Salute to
FLANNELETTE GOWNS

Leader of the Fall and Winter Season

WOMEN'S AND MISSES' FLANNELETTE GOWNS in floral patterns on pastel backgrounds of pink, blue, yellow and white. Long-sleeved style, neat fitting and with side ties. Small, medium and large sizes ..... **$1.69** and **$1.98**

WOMEN'S AND MISSES' FLANNELETTE GOWNS in plain colors of peach, pink and blue. Neatly made with well cut, shaped skirt and ties . . . long sleeves and collars. Each **98c**

WOMEN'S FLANNELETTE GOWNS in plain white with long sleeves. Neatly made and attractively trimmed with binding.
Sizes 42 to 48 ..... **$1.35**

—Whitewear, 1st Floor

DAVID SPENCER LIMITED

A Grand Opportunity to Prepare for the RAINY SEASON at SPENCER'S SALE of

200 ENGLISH DRILL AND CRAVENETTE
RAINCOATS
For Men

GUARANTEED DEFENMAC REGD WEATHERPROOF MADE IN ENGLAND

THE LABELS CONFIRM THE FINE QUALITY

THE Cravenette SHOWERPROOF
WHEN THE GARMENT IS WET DO NOT HANG IT UP AT ONCE BUT.
1 SHAKE IT WELL
2 OPEN IT OUT
3 PLACE IT NEAR A FIRE
THE GARMENT WILL THEN BE DRIED QUICKLY WITHOUT HAVING ITS SHOWERPROOFING QUALITIES IMPAIRED IN THE SLIGHTEST
Cravenette

Seldom do Victorians profit by such values as represented by these high-grade raincoats.

The Following Styles and Qualities Are Represented

SOLD ON OUR BUDGET PLAN
One-third down, balance in two equal monthly payments.

RAINCOATS of English Paramatta Cloth. Smartly styled; in single-breasted with raglan shoulders. All sizes. Outstanding value at, each **$2.95**

EXTRA SPECIAL!

TRENCH COATS of genuine check-back English drill. Coats in which every seam is securely cemented. They have all-round belts, shoulder epaulettes, storm-strap cuffs. Regulation style—light and medium shades. Guaranteed absolutely waterproof and windproof. All sizes, 34 to 46. Also Extra Long Coats for tall young men, at a price much lower than usual. Each **$4.95**

Here's Another Great Value!
Guaranteed "Defenmac" Trench Coats

Made in Leeds, England, of Waterproof Cravenette. The coats are shown in navy and medium fawn shades—all with check lining and oil silk interlining. Authentic Trench Style. Leather buttons and double yoke shoulders. Sizes 34 to 44. One of the smartest coats on the market. Sale Price today, each **$10.95**

Raincoats of Wool Gabardine

In fawn and navy shades. Single and double-breasted. Here are high-grade coats of an all-wool material—windproof and showerproofed by the Cravenette process. Each coat has full check lining—some full satin lined. Sale Price, each **$14.95**

The "CONACQUA" Weather Coat, Made in England and Perfect for Victoria Winter Weather—Note the Label Above—It Insures Quality! . . . These Are Nationally Known Brands

—Men's Clothing, Main Floor

Comforters
At Remarkably Low Prices

COTTON-FILLED COMFORTERS in attractive coverings. Each **$1.69**

WOOL-FILLED COMFORTERS that give warmth without weight. Well filled and covered with the popular Paisley chintz. Each **$3.98**

FEATHER-DOWN COMFORTERS covered with good quality floral cambrics and made more attractive with contrasting plain color panels. Each **$5.95**

WOOL-FILLED COMFORTERS with two-toned reversible silk covers. Dainty and practical. Each **$6.95**

NOVELTY COTTON BED THROWS with fancy borders in mauve, green, blue and gold. Ends bound with sateen. Each **$2.29**

PURE WOOL REVERSIBLE BED THROWS with rich satin bindings. Shown in all popular pastel color combinations. Each **$6.95**

—Staples, Main Floor

A Touch of Smartness for Early Fall Realized in
CARDIGANS Of Shetland Wool

These are light-weight Cardigans, most practical for wearing under your raincoat. Made with fitted waistband or straight style. Shades featured are:

White - Flesh - Powder - Sky - Lavender
Pearl - Rubytone and Black
sizes 36 to 44
$1.98

—Sweaters, 1st Floor

TAILORED SATIN
Bedspreads

With deep frilled sides, in all the newest colors, including egg-shell and malaga. Size 88 x 100 inches. Price **$4.95**

—Staples, Main Floor

OILED SILK
BANDORAS

These dainty Bandoras are ideal for the schoolgirl in rainy weather, and are very daintily patterned in numerous colorings. All shades shown as well as all-white. Each **49c**

—Main Floor

Dr. West's Tooth Paste
A SPECIAL OFFER
A 50c Tube for **39c**
And One "Popeye" Tumbler FREE

Perfume Sale
AT HALF PRICE
Violet, Lily of the Valley, Jasmin, Lilac, Orchid 50c vials, each 2 drams, at **25c**

Toilet Waters
POPULAR MAKE
Rose, Lilac, Lily of the Valley, Etc. $1.10 Values. Each **69c**

—Perfumery and Toiletries, Main Floor